See WILKINSON, the Real Estate Man.

# THE DAYTONA DAILY NEWS.

Vol. II, No 33 | Goes Everywhere and Reaches All Classes | Daytona, Florida, Wednesday, February 8, 1905. | Best Advertising Medium in Daytona and Vicinity | Price 3 Cents

BINGHAM & THOMPSON A Number of Desirable Furnished Cottages offered for Rent. A Handsome Ridgewood Residence for Sale REAL ESTATE AND INSURANCE

## RECENT REAL ESTATE SALES

### Made by J. W. Wilkinson. Many Valuable Pieces of Property Have Changed Hands.

Recent sales of real estate by J. W. Wilkinson, the real estate man, have been quite numerous and are possibly of interest to the public whether of an investing turn of mind or not. The sales as reported by Mr. Wilkinson are as follows:

Lots 1, 2, 3, 4, 5 and 6 of blk 63 on Ridgewood avenue, for Miss H. L. Higbee to Mr. J. G. Brown.

Lot 4, blk 67 on Ridgewood for Miss Higbee to Mr. J. B. Beecher.

North ½ of lot 5 blk 67 on Ridgewood for Miss Higbee to Mrs. J. F. Martin.

South ½ of lot 5 blk 67 on Ridgewood for Miss Higbee to George F. Head.

Lot 6, blk 68 on Ridgewood for Miss Higbee to Geo. F. Dittman.

N E ¼ of lot 5, blk 14 on Palmetto avenue for E. N. Waldron to Mrs. Julius Leiss

Lot 2 of blk 27 for G. H. Ludwig to Mr. L. Hahne.

Lot 1 and 8 of blk 27 for Mr. Ludwig to Lewis Bros.

Lot 1, blk 32 for heirs of S. H. Coleman to G. H. Ludwig

The corner property at S W corner of Ridgewood avenue and Orange avenue, 101 feet frontage on Ridgewood, for the Coleman heirs to P. F. Bennett, M. D.

Lot 1, blk 16 on Ridgewood for H. P. Bell to J. G. Brown

Portions of lots 1 and 2 of blk 14 on Ridgewood for D. P. Merrill to J. G. Brown.

Lot on north side of Magnolia avenue, part of W. H. Peters' property to Mrs. Whitten.

The business corner at N W corner of Beach and Orange avenue for Mrs. Marye E. Wilder to F. E. Bond and F. N. Conrad.

Lot 3, blk 20 on Ridgewood avenue for H. D. Kenyon to J. G. Brown.

A portion of Peters' property on north side of Magnolia avenue to J. H. Barnes.

The Flood property on Palmetto avenue to David Marling.

The Potter-Buell property on Ocean Boulevard, Seabreeze, to Chas. H. Bush.

Portion of lot 2, blk 51 for Messrs. Niver and Conrad to Mr. Haan.

Mr. Wilkinson has also sold some twenty-five or thirty lots in the Schantz Subdivision and the Ludwig Subdivision, both of which are located west of town.

The following parties have bought lots in the subdivision opened up by Mr. Wilkinson at Bellview avenue and Beach street: F. G. Dittman, Claude Carter, W. W. Johnson, J. K. Maley, O. J. Pellett, J. A. Douglass, F. G. Lindberg, one lot each and A. Glenn, Wm. Kick and W. K. MacBeth two lots each.

Six lots in Seabreeze for F. E. C. Railway to J. G. Brown.

The total money values in these transactions runs over $45,000 forty-five thousand dollars, and shows a healthy activity in Daytona and suburban property.

### Eli Perkins.

"Eli Perkins," Melville D. Landon addressed a large audience at the Baptist church last night, which for an hour and a half he kept continually convulsed with laughter.

Mr. Fuller was scarcely able to walk, the injury being due to a railroad accident, but the audience did not seem to realize it, owing to the ridiculous manner in which he told of it.

While in Daytona, Mr. Landon was the guest of his nephew, W. H. Davis, on Magnolia avenue.

Anton Mason bought a lot on the corner of South and Daytona streets, from Mrs. Coleman. During the coming summer he expects to build on it.

As will be seen by an announcement elsewhere, Dr. F. E. Houghton with his dental boat "Dentos" will be in Daytona on or before February 25. Dr. Houghton is well and favorably known in and around Daytona, and is always welcome here.

## An Old Favorite

### PARADISE

By Frederick William Faber

FREDERICK WILLIAM FABER, clergyman, priest and hymn writer, was born in Calverley, Yorkshire, England, in 1814 and died in Brompton, England, in 1863. He was ordained in the Anglican church but left it for the Roman Catholic communion. Besides other poems Faber wrote many hymns that have gained widespread favor by their sweetness and spirituality.

O PARADISE, O Paradise,
Who doth not crave for rest?
Who would not seek the happy land
Where they that loved are blest?
Where loyal hearts and true
Stand ever in the light,
All rapture through and through,
In God's most holy sight.

O Paradise, O Paradise,
The world is growing old;
Who would not be at rest and free
Where love is never cold?
Where loyal hearts and true
Stand ever in the light,
All rapture through and through,
In God's most holy sight.

O Paradise, O Paradise,
Where they shall sin no more,
Who strive to be as pure on earth
As on thy spotless shore;
Where loyal hearts and true
Stand ever in the light
All rapture through and through,
In God's most holy sight.

O Paradise, O Paradise,
I greatly long to see
The heavenly place my dearest Lord
Is destining for me;
Where loyal hearts and true
Stand ever in the light,
All rapture through and through,
In God's most holy sight.

O Paradise, O Paradise,
I feel 'twill not be long;
Patience! I almost think I hear
Faint fragments of thy song;
Where loyal hearts and true
Stand ever in the light,
All rapture through and through,
In God's most holy sight.

## Humor and Philosophy

By DUNCAN M. SMITH

Copyright, 1904, by Duncan M. Smith

### HER SEASON.

Fair as the breaking of the dawn,
Graceful as a fawn,
Modest, yet wise,
With downcast eyes,
A blushing cheek,
Meek,
Demure,
Pure
As the winter snow,
And so
Cunning you can't resist her.
Say, mister,
Do you guess?
Yes?
Of course you do.
Who
Could mistake the June bride,
All wool and a yard wide?
All wool, of course, is figuratively speaking.
Were we seeking
The exact truth we would say
Lawn, muslin and pique,
Soft, fluffy, light as air,
The stuff that angels wear,
With sunshine spun,
And well may she, being one,
Adopt their style of dress.
As we go to press,
We see no reason why
She should not. Money cannot buy
We are free to aver,
Anything too good for her.
She holds the center of the stage;
Is all the rage,
And well deserves to be.
But, let's see,
What of the June bridegroom?
Is there no room
For him?
Yes; in some corner dim
He sits subdued,
In passive mood,
Knowing that he has to play
A poor second, and that he may
Be thankful, though it jars his pride,
To be the annex of the June bride.

### Indian Territory Settlers.

The summer and fall of 1904 will witness the greatest emigration to Indian Territory of any year in the history of the territory. Thousands of those who go will be entirely ignorant of the conditions, areas and people there. The total land area of Indian Territory is 31,000 square miles. The population in 1890 was 180,182, and in 1900 it was 392,060, an average yearly increase of 21.76 per cent. At this rate the population for the year 1903 was 657,855, and at the close of the year 1904 it will be 793,031. There are 87,000 Indians and 20,000 negroes on citizenship rolls.—Kansas City Star.

### Ventriloquism.

Ventriloquism is but the peculiar method of vocalization which, differing from the ordinary colloquial way of making articulations forward in the mouth, alters the directions of these sounds by so managing the conformation of the mouth and lips as to keep back the vocalized sounds and cause their utterance to be so muffled and hollow as to appear like sounds more or less remote. It may be described as the art of speaking in such a way as to cause a hearer to believe that the sound comes not from the person speaking, but from a different source. The sounds are formed by the same organs as the emissions of sound commonly—the larynx, the palate, the tongue, the lips, etc.

The art of the ventriloquist consists merely in this: After drawing a long breath the performer breathes it out slowly and gradually, dexterously modifying and diminishing the sound of the voice by the muscles of the larynx and the palate. Besides this, he moves his lips as little as possible and by various contrivances diverts the attention of his audience.

### Death of a Prominent Visitor

Alexander Halliday, a well known reporter in New York, died Monday night at the residence of Geo. W. Monroe, on Ridgewood avenue.

Mr. Halliday arrived in Daytona several weeks ago with the intention of spending the season here, and located at The Ridgewood. During the automobile races he caught a severe cold, due to exposure during the cold snap which prevailed and was confined to his room at the hotel.

Although 70 years of age, Mr. Halliday would easily have passed for 50, and was a hearty and fine looking man, hardly a promising looking subject for a serious case of pneumonia, and no apprehension was felt of a fatal ending.

Later Mr. Halliday was moved to the residence of his friend, Mr. Munroe, in order that he might have better care and here everything was done to alleviate his suffering. When it was seen that death was inevitable his son, Alexander B. Halliday, a prominent lawyer of New York, the only near relative of the deceased, was telegraphed for and reached here yesterday noon.

The body, accompanied by the son, left here yesterday for Yonkers, New York, the former home of Mr. Halliday, where it will be interred.

Geo. N. Chamberlain, Geo. H. Munroe, J. D. Robertson, Geo. M. P. Holt, Solomon Frankenfield, E. H. Sperry, Mr. Bly, Mr. Shields and Aleck Binden were the pall bearers.

### State Items.

A trolley line is proposed for Miami.

Palatka will have a street fair next week.

County Clerk Dearborn, of Dade county, has been summoned to appear before the United States Senate as a witness in the Swayne trail.

The Atlantic Coast Line will soon make many improvements in terminal facilities at Fort Myers.

The annual meeting of the board of trustees of the John B. Stetson University at De Land, will be held the 16th.

## THE PALMETTO STREET SEWERS

### The Manholes Too High to Drain the Property at Palmetto and Cedar Streets.

Property owners in the neighborhood of Cedar and Palmetto streets are much put out at the way the sewer was built which is intended to drain that section of the city.

This sewer was completed several weeks ago, since which time there have been no heavy rains. This sewer cost the property owners 77 cents per foot, which is said to be the highest charge ever made for similar work. With many more openings the Cottage avenue sewer cost but 52 cents a foot, and why there should be such a difference property owners are anxious to learn.

The two principal manholes, located at the intersection of Cedar and Palmetto, are considerably higher than the surrounding ground, except to the westward, as can readily be seen by anyone who takes a careful survey of the property, and when the heavy spring rains set in, pools of water are certain to collect there, which will have to rise above the crossing before it can reach the opening.

R. J. Knight is going into the peach growing business on a large scale near Crystal River. He has set out eleven hundred trees and expects to have one of the best peach orchards in Florida.

The new bridge across Miami river at the foot of Twelfth street was so far completed Friday as to admit of the crossing of teams.

The establishment of a [illegible] factory at Palmetto marks the beginning of an industry which should spread all over South Florida.

Today the bond election will be held to determine whether the town of Kissimmee will bond itself in the sum of $5,000 for street improvement and $1,200 to take up the mortgage held by parties against the cemetery.

Queen Quality
FIT

In a pair of Queen Quality shoes the emphasis comes on the word "FIT." Queen Quality fits the foot—others do sometimes.

J. A. Hendricks
OPP POSTOFFICE

The Great Ann Arbor Gasoline Lamps
And Lighting System.

Gasoline affords the cheapest and best light known. The following table shows the cost of maintaining one hundred candle power of various kinds of light, three hours per night for one month—90 hours.

| | |
|---|---|
| Electric (six 16 candle power lamps) | $5.48 |
| Gas (with mantle) | .59 1-2 |
| Gas (open burner) | 6.39 |
| Kerosene lamp | 1.61 |
| Tallow candle (100) | 15.50 |
| Single Candle | .15 1-2 |
| ANN ARBOR IMPROVED GASOLINE LAMP | .20 |

Every Lamp Guaranteed. Call at
Second Door East of White House, Goodall, Florida.
The Ann Arbor Lighting Co.

The Races Are Finished

"Let's go Fishing."
We Have a Choice Stock of Fishing Tackle
Mason & Wall Company,
W. H. Edmondson, Mgr. 119 N. Beach St.
Phone 9

MASURY'S PAINT.
GRUBER-MORRIS HARDWARE COMPANY.

See WILKINSON, the Real Estate Man.

THE DAYTONA DAILY NEWS.

Vol. II, No 33 Goes Everywhere and Reaches All Classes Daytona, Florida, Wednesday, February 8, 1905. Best Advertising Medium in Daytona and Vicinity Price 3 Cents

BINGHAM & THOMPSON A Number of Desirable Furnished Cottages offered for Rent. A Handsome Ridgewood Residence for Sale REAL ESTATE AND INSURANCE

## RECENT REAL ESTATE SALES

### Made by J. W. Wilkinson. Many Valuable Pieces of Property Have Changed Hands.

Recent sales of real estate by J. W. Wilkinson, the real estate man, have been quite numerous and are possibly of interest to the public whether of an investing turn of mind or not. The sales as reported by Mr. Wilkinson are as follows:

Lots 1, 2, 3, 4, 5 and 6 of blk 63 on Ridgewood avenue, for Miss H. L. Higbee to Mr. J. G. Brown.

Lot 4, blk 67 on Ridgewood for Miss Higbee to Mr. J. B. Beecher.

North ½ of lot 5 blk 67 on Ridgewood for Miss Higbee to Mrs. J. F. Martin.

South ½ of lot 5 blk 67 on Ridgewood for Miss Higbee to George F. Mead.

Lot 6, blk 68 on Ridgewood for Miss Higbee to Geo. F. Dittman.

N E ¼ of lot 5, blk 14 on Palmetto avenue for E. N. Waldron to Mrs. Julius Leiss

Lot 2 of blk 27 for G. H. Ludwig to Mr. L. Hahne.

Lot 1 and 8 of blk 27 for Mr. Ludwig to Lewis Bros.

Lot 1, blk 32 for heirs of S. H. Coleman to G. H. Ludwig

The corner property at S W corner of Ridgewood avenue and Orange avenue, 160 feet frontage on Ridgewood, for the Coleman heirs to P. R. Bennett, M. D.

Lot 1, blk 16 on Ridgewood for B. P. Bell to J. G. Brown.

Portions of lots 1 and 2 of blk 14 on Ridgewood for D. P. Merrill to J. G. Brown.

Lot on north side of Magnolia avenue, part of W. H. Peters' property to Mrs. Whitten.

The business corner at N W corner of Beach and Orange avenue for Mrs. Marye E. Wilder to F. E. Bond and F. N. Conrad.

Lot 3, blk 20 on Ridgewood avenue for H. D. Kenyon to J. G. Brown.

A portion of Peters' property on north side of Magnolia avenue to J. H. Barnes.

The Flood property on Palmetto avenue to David Martling.

The Potter-Buell property on Ocean Boulevard, Seabreeze, to Chas. H. Ruh.

Portion of lot 2, blk 54 for Messrs. Niver and Conrad to Mr. Huan.

Mr. Wilkinson has also sold some twenty-five or thirty lots in the Schantz Subdivision and the Ludwig Subdivision, both of which are located west of town.

The following parties have bought lots in the subdivision opened up by Mr. Wilkinson at Bellview avenue and Beach street: F. G. Dittman, Claude Carter, W. W. Johnson, J. K. Maley, O. J. Pellett, J. A. Douglass, F. G. Lindberg, one lot each and A. Glenn, Wm. Eick and W. K. MacBeth two lots each.

Six lots in Seabreeze for F. E. C. Railway to J. G. Brown.

The total money values in these transactions runs over ($45,000) forty-five thousand dollars, and shows a healthy activity in Daytona and suburban property.

### Eli Perkins.

"Eli Perkins," Melville D. Landon addressed a large audience at the Baptist church last night, which for an hour and a half he kept continually convulsed with laughter.

Mr. Fuller was scarcely able to walk, the injury being due to a railroad accident, but the audience did not seem to realize it, owing to the ridiculous manner in which he told of it.

While in Daytona, Mr. Landon was the guest of his nephew, W. H. Davis, on Magnolia avenue.

Anton Maass bought a lot on the corner of South and Daytona streets, from Mrs. Coleman. During the coming summer he expects to build on it.

As will be seen by an announcement elsewhere, Dr. F. E. Houghton with his dental boat "Dentos" will be in Daytona on or before February 25. Dr. Houghton is well and favorably known in and around Daytona, and is always welcome here.

## An Old Favorite

### PARADISE

### By Frederick William Faber

FREDERICK WILLIAM FABER, clergyman, priest and hymn writer, was born in Calverley, Yorkshire, England, in 1814 and died in Brompton, England, in 1863. He was ordained in the Anglican church, but left it for the Roman Catholic Communion. Besides other poems Faber wrote many hymns that have gained widespread favor by their sweetness and spirituality.

O PARADISE, O Paradise,
 Who doth not crave for rest?
Who would not seek the happy land
 Where they that loved are blest?
Where loyal hearts and true
 Stand ever in the light,
All rapture through and through,
 In God's most holy sight.

O Paradise, O Paradise,
 The world is growing old;
Who would not be at rest and free
 Where love is never cold?
Where loyal hearts and true
 Stand ever in the light,
All rapture through and through,
 In God's most holy sight.

O Paradise, O Paradise,
 Where they shall sin no more,
Who strive to be as pure on earth
 As on thy spotless shore;
Where loyal hearts and true
 Stand ever in the light
All rapture through and through,
 In God's most holy sight.

O Paradise, O Paradise,
 I greatly long to see
The heavenly place my dearest Lord
 Is destining for me;
Where loyal hearts and true
 Stand ever in the light,
All rapture through and through,
 In God's most holy sight.

O Paradise, O Paradise,
 I feel 'twill not be long;
Patience! I almost think I hear
 Faint fragments of thy song;
Where loyal hearts and true
 Stand ever in the light,
All rapture through and through,
 In God's most holy sight.

## Humor and Philosophy

By DUNCAN M. SMITH

Copyright, 1904, by Duncan M. Smith.

### HER SEASON.

Fair as the breaking of the dawn,
Graceful as a fawn,
Modest, yet wise,
With downcast eyes,
A blushing cheek,
Meek,
Demure,
Pure
As the winter snow,
And so
Cunning you can't resist her.
Say, mister,
Do you guess?
Yes?
Of course you do.
Who
Could mistake the June bride,
All wool and a yard wide?
All wool, of course, is figuratively speaking.
Were we seeking
The exact truth we would say
Lawn, muslin and pique,
Soft, fluffy, light as air,
The stuff that angels wear,
With sunshine spun,
And well may she, being one,
Adopt their style of dress.
As we go to press,
We see no reason why
She should not. Money cannot buy
We are free to aver,
Anything too good for her.
She holds the center of the stage;
Is all the rage,
And well deserves to be.
But, let's see,
What of the June bridegroom?
Is there no room
For him?
Yes; in some corner dim
He sits subdued,
In passive mood,
Knowing that he has to play
A poor second, and that he may
Be thankful, though it jars his pride,
To be the annex of the June bride.

### Indian Territory Settlers.

The summer and fall of 1904 will witness the greatest emigration to Indian Territory of any year in the history of the territory. Thousands of those who go will be entirely ignorant of the conditions, areas and people there. The total land area of Indian Territory is 31,000 square miles. The population in 1890 was 180,182, and in 1900 it was 392,000, an average yearly increase of 21.76 per cent. At this rate the population for the year 1903 was 657,855, and at the close of the year 1904 it will be 796,034. There are 87,000 Indians and 20,000 negroes on citizenship rolls.—Kansas City Star.

### Ventriloquism.

Ventriloquism is but the peculiar method of vocalization which, differing from the ordinary colloquial way of making articulations forward in the mouth, alters the directions of these sounds by so managing the conformation of the mouth and lips as to keep back the vocalized sounds and cause their utterance to be so muffled and hollow as to appear like sounds more or less remote. It may be described as the art of speaking in such a way as to cause a hearer to believe that the sound comes not from the person speaking, but from a different source. The sounds are formed by the same organs as the emissions of sound commonly—the larynx, the palate, the tongue, the lips, etc.

The art of the ventriloquist consists merely in this: After drawing a long breath the performer breathes it out slowly and gradually, dexterously modifying and diminishing the sound of the voice by the muscles of the larynx and the palate. Besides this, he moves his lips as little as possible and by various contrivances diverts the attention of his audience.

### Death of a Prominent Visitor

Alexander Halliday, a well known reporter in New York, died Monday night at the residence of Geo. W. Monroe, on Ridgewood avenue.

Mr. Halliday arrived in Daytona several weeks ago with the intention of spending the season here, and located at The Ridgewood. During the automobile races he caught a severe cold, due to exposure during the cold snap which prevailed and was confined to his room at the hotel.

Although 70 years of age, Mr. Halliday would easily have passed for 50, and was a hearty and fine looking man, hardly a promising looking subject for a serious case of pneumonia, and no apprehension was felt of a fatal ending.

Later Mr. Halliday was moved to the residence of his friend, Mr. Munroe, in order that he might have better care and here everything was done to alleviate his suffering. When it was seen that death was inevitable his son, Alexander B. Halliday, a prominent lawyer of New York, the only near relative of the deceased, was telegraphed for and reached here yesterday noon.

The body, accompanied by the son, left here yesterday for Yonkers, New York, the former home of Mr. Halliday, where it will be interred; Geo. N. Chamberlain, Geo. H. Munroe, J. D. Robertson, Geo. M. P. Holt, Solomon Frankenfield, E. H. Sperry, Mr. Bly, Mr. Shields and Aleck Binden were the pall bearers.

### State Items.

A trolley line is proposed for Miami.

Palatka will have a street fair next week.

County Clerk Dearborn, of Dade county, has been summoned to appear before the United States Senate as a witness in the Swayne trail.

The Atlantic Coast Line will soon make many improvements in terminal facilities at Fort Myers.

The annual meeting of the board of trustees of the John B Stetson University at De Land, will be held the 16th.

## THE PALMETTO STREET SEWERS

### The Manholes Too High to Drain the Property at Palmetto and Cedar Streets.

Property owners in the neighborhood of Cedar and Palmetto streets are much put out at the way the sewer was built which is intended to drain that section of the city.

This sewer was completed several weeks ago, since which time there have been no heavy rains. This sewer cost the property owners 77 cents per foot, which is said to be the highest charge ever made for similar work. With many more openings the Cottage avenue sewer cost but 52 cents a foot, and why there should be such a difference property owners are anxious to learn.

The two principal manholes, located at the intersection of Cedar and Palmetto, are considerably higher than the surrounding ground, except to the westward, as can readily be seen by anyone who takes a careful survey of the property, and when the heavy spring rains set in, pools of water are certain to collect there, which will have to rise above the crossing before it can reach the opening.

R. J. Knight is going into the peach growing business on a large scale near Crystal River. He has set out eleven hundred trees and expects to have one of the best peach orchards in Florida.

The new bridge across Miami river at the foot of Twelfth street was so far completed Friday as to admit of the crossing of teams.

[illegible] establishment [illegible] factory at Palmetto marks the beginning of an industry which should spread all over South Florida.

Today the bond election will be held to determine whether the town of Kissimmee will bond itself in the sum of $5,000 for street improvement and $1,200 to take up the mortgage held by parties against the cemetery.

Queen Quality

FIT

In a pair of Queen Quality shoes the emphasis comes on the word "FIT." Queen Quality fits the foot—others do sometimes.

J. A. Hendricks
OPP POSTOFFICE

The Great Ann Arbor Gasoline Lamps
And Lighting System.

Gasoline affords the cheapest and best light known. The following table shows the cost of maintaining one hundred candle power of various kinds of light, three hours per night for one month—90 hours.

| | |
|---|---|
| Electric (six 16 candle power lamps) | $5.48 |
| Gas (with mantle) | .59 1-2 |
| Gas (open burner) | 6.39 |
| Kerosene lamp | 1.61 |
| Tallow candle (100) | 15.50 |
| Single Candle | .15 1-2 |
| ANN ARBOR IMPROVED GASOLINE LAMP | .20 |

Every Lamp Guaranteed. Call at
Second Door East of White House, Goodall, Florida.
The Ann Arbor Lighting Co.

The Races Are Finished

"Let's go Fishing."
We Have a Choice Stock of Fishing Tackle

Mason & Wall Company,
W. H. Edmondson, Mgr. 119 N. Beach St.
Phone 9

MASURY'S PAINT.
GRUBER-MORRIS HARDWARE COMPANY.

## Novelty Store

C. C. BARNES

Fancy Stationery,
Souvenir Goods
Fishing Tackle
Lowney's Chocolate
Crockery, Glassware
Toys and Notions

**No. 40. Beach St.**

Phone [illegible]

## Bond Lumber Company

Manufacturers of

ROUGH AND DRESSED PINE AND CYPRUS **LUMBER**

LATH, SHINGLES, FLOORING, CEILING, BRICK, LIME AND CEMENT IN STOCK.

Office and Yards: East Coast Railway and Orange Avenue.

MILLS—Bond Mill, Atlantic Coast Line Ry., 100 miles south of Jacksonville. —Kalamazoo on Sanford Branch of the F. E. C. Ry.

**Phone 83.** **R. J. MALBY, Mgr.**

A. D. McBRIDE, President — FRANK E. BOND, Cashier — F. N. CONRAD, Asst. Cashier

## MERCHANTS BANK

(Branch Volusia County Bank)

Capital Stock.......................$ 50,000
Personal Liability..................100,000

**Transacts a General Banking Business.**

COLLECTIONS MADE IN ALL PARTS OF THE COUNTRY.

For safe keeping of Papers, Deeds, Abstracts, Life and Fire Insurance Policies, we provide absolute protection against fire. The use of our Steel Safety Boxes in Vault. They cost from 50 cents to $1.00 per month.

## Daytona Hotel Supply Co

Dealers in

PROVISIONS, FRESH MEATS, POULTRY.

**30 Beach St.** **Daytona, Fla.**

McCLELLAN & EDWARDS
**LESSES.**

## Daytona Novelty Works & Wood Yard

**Window & Door Frames**

made any size or style.

**Colonial Columns** Porch Columns, Stair Work, Brackets, etc.

**Mouldings in Stock.**

We can furnish you with Quartered Oak, piano finished Mantles on short notice. Call and see sample.

**Dry Stove Wood On Hand.**

Phone 70

The circulation of the DAILY NEWS is steadily increasing and on Monday passed the 500 mark by a clear majority of 100. Monday's edition of the paper was exhausted fifteen minutes after the last form was off the press. 600 for a daily in a city the size of Daytona is a very creditable showing and is evidence that the public appreciate our efforts. It shall be our aim to build the circulation to a still higher figure and to accomplish this will make it better and better each day.

W. M. SHAFFNER,

HOUSES AND COTTAGES FOR RENT AND SALE.

## Real Estate, Loans and Insurance

Ridgewood, Peninsula, River,
Hotel Sites and Business Lots

Charge of Estates Taken for Winter Residents.

**Most Reliable Old Line Insurance Companies.**

**Daytona Daily News**

**Published Daily Except Sunday.**

Issued from January 1, to April 1, at Daytona, Florida, by GEO. F. CROUCH, Editor and Proprietor.

**Subscription**—by mail: $1.50 for the Season. By Carrier 15 cents a Week.

(Entered as second-class matter January 5, 190[illegible], at the postoffice at Daytona, Florida, under Act of Congress of March 3, 1879.)

Call on Michael & Titus for dry stove wood. 15-6t

## BANQUET TO PALMETTO CLUB

**Given by Mrs. L. O. Rawson Last Night Proves a Brilliant Social Success.**

A banquet was tendered the literary department of the Palmetto Club by Mrs. L. O. Rawson at her home on Ridgewood avenue last night which proved a delightful affair.

The Club has just finished the study of American literature and will now take up the Egyptian. For this reason the decorations consisted of American and Egyptian flags and streamers. A handsome Egyptian scarf furnished the decoration for the banquet table and at either end was an American and Egyptian flag. Each lady's place was indicated by Egyptian souvenir cards, which had the name written thereon and contained quotations from a cynic's calendar.

At each plate also there was a card, and pinned to it was an Egyptian and American flag, on the opposite side of which were quotations from prominent American authors. Another card contained a quotation in Egyptian which was intended to be translated by the holder, the reverse side containing the correct translation which was concealed.

Covers were laid for twenty-two guests who were royally entertained by the hostess. The chairman, Mrs. DeCantillon Williams, in a few well chosen and appropriate words expressed her regret on retiring and introduced her successor, Miss Cecilia A. Harris, who responded to the toast. Toasts were given the retiring chairman, the hostess and the class as a whole.

The occasion was marked by the unusual brilliancy of the wit and humor which flowed in an unceasing stream during the whole evening, making this banquet one long to be remembered with pleasure.

Dr. J. H. Pierson returned from Palm Beach yesterday.

Over a hundred people came in Tuesday on the various trains arriving during the day. Very few are leaving. Tuesday was the biggest day for arrivals since the races.

**Announcement of Candidacy.**

I hereby offer myself as a candidate for Mayor and if elected will pursue the same lines of administration as in the past two years.

Respectfully,
C. L. SMITH.

**A Bargain for Balance of Season.**

**For Rent.** 9 room furnished house, near Ridgewood on Orange avenue. Electric lights, fire place, bath and all modern improvements. Everything new. Price reasonable. Enquire of R. J. Malby, manager Bond Lumber Co.

**Here and There.**

Temperatnre for yesterday.

| | |
|---|---|
| BOSTON | 20 |
| NEW YORK | 18 |
| BALTIMORE | 20 |
| ST. PAUL | —10 |
| CHICAGO | 8 |
| CINCINNATI | 10 |
| ASHEVILLE | 22 |
| DAYTONA | 61 |

## Humor and Philosophy

By DUNCAN M. SMITH

Copyright, 1904, by Duncan M. Smith.

### PERT PARAGRAPHS.

In spite of the Don't Worry clubs all the people worry some of the time, and some of the people worry all of the time.

A man isn't funny when he works hard at it.

Children are imitative and sometimes tell lies, and their parents wonder how they ever learned it.

Some men's heads are so swelled that it is a shame to have to crowd them into a two dollar hat.

Some people are jolly because they can't help it.

Job would hardly have succeeded in making a record if he had lived in a flat.

The man who never argues, simply lays down the law.

A bachelor is a misanthrope who prefers a state of lone cupidity to a state of cupid's own-ity.

A gentleman is one who gives up his seat as cheerfully to a woman as to a lady.

If golf were not fashionable it would be work.

**In the Country.**

When the rattle of the reaper
  Wakes the echo of the hill,
Rousing me, an idle sleeper,
  Down behind the old sawmill,
Lazily I turn me over
On my bed of fragrant clover.

Seems to me our country cousins
  Don't appreciate the tunes
That the birds by tens and dozens
  Warble through the leafy Junes.
Very simple is the reason.
They are grubbing all the season.

Not for me the rasp and rattle
  Of the reaper in the wheat.
I had rather watch the cattle
  Of the fragrant clover eat.
Rather lie here, cool and lazy,
Than to labor till I'm crazy.

Draughts of perfume, sweet as honey,
  Loose are lying round up here.
But the hired man—it's funny—
  Says he'd rather have some beer;
Says the stuff that nature mixes
Isn't what the barkeep fixes.

### PERT PARAGRAPHS.

The reformer who is ahead of his time and the foreigner who tries to speak English the first week after his arrival are both apt to be misunderstood.

Put a dollar in a balloon and it will go farther than if you put it in the bank.

Some men who pride themselves on their honesty would not hesitate to rob a slot machine.

A dog talks with his tail, but luckily he is not able to sing with that appendage.

When a man wishes he had taken his wife's advice he is careful not to let her know.

Man is unlike woman in that he does not parade his new hat around for the admiration of his companions. He is afraid they would ask him to buy the drinks on it.

A patriot is one who bleeds for his country; not one who bleeds his country.

Heyler's BON BONS AND CHOCOLATE

IF IT'S

A Box of Stationery
A Nice Book
A Piece of Fine China,
A Souvenir Spoon
A Piece of Jewelry

you want, go to

GEO. H. CLARK.

For the Finest

**Bread Cakes Pies ..**

... Go to ...

## The Gramling Bakery.

## Drink LILY WATER....

**And Preserve Your Health.**

Absolutely freed from all impurities by the Schantz Filteration Process. It is recommended by the most eminent physicians to be a pure, healthy and hygienic water. Plain and carbonated. LILY WATER BATHS, HOT and COLD, at the Electric Light Plant 25 c.

**WM. WICKING, Manufacturer,**

DAYTONA, FLORIDA.

The Daily News 15c per week by Carrier.

**The climate of the East Coast of Florida is nearer perfection than that of any other place on earth.** ◆ ◆ ◆ ◆

FLORIDA East Coast Railway.

St. Augustine Ormond Palm Beach and Miami

and the famous Orange Groves, Pineapple Plantations, Cocoanut Groves and Vegetable Farms of the country tributary to INDIAN RIVER, LAKE WORTH and BISCAYNE BAY are reached from Jacksonville via the FLORIDA EAST COAST RAILWAY.

For copy of beautiful book, "East Coast of Florida", best map of Peninsular Florida, and other information, address

J. R. PARROTT, Vice-Pres't & Gen. Manager. J. P. BECKWITH, Traffic Manager. J. D. RAHNER, A. G. P. A.

ST. AUGUSTINE, FLA.

ILLINOIS HOUSE
**Port Orange, Florida.**
Located on Ridgewood Ave. Terms $6 and $7 per week
**D. W. WINN, Prop.**

## Novelty Store

C. C. BARNES

Fancy Stationery,
Souvenir Goods
Fishing Tackle
Lowney's Chocolate
Crockery, Glassware
Toys and Notions

No. 40. Beach St.

Phone [illegible]

## Bond Lumber Company

Manufacturers of

ROUGH AND DRESSED PINE AND CYPRUS **LUMBER**

LATH, SHINGLES, FLOORING, CEILING, BRICK, LIME AND CEMENT IN STOCK.

Offices and Yards: East Coast Railway and Orange Avenue.

MILLS—Bond Mill, Atlantic Coast Line Ry., 100 miles south of Jacksonville. —Kalamazoo, on Sanford Branch of the F. E. C. Ry.

**Phone 83.** **R. J. MALBY, Mgr.**

| A. D. McBRIDE<br>President | FRANK E. BOND<br>Cashier | F. N. CONRAD<br>Asst. Cashier |
|---|---|---|

## MERCHANTS BANK

(Branch Volusia County Bank)

Capital Stock.......................................$ 50,000
Personal Liability.................................. 100,000

**Transacts a General Banking Business.**

COLLECTIONS MADE IN ALL PARTS OF THE COUNTRY.

For safe keeping of Papers, Deeds, Abstracts, Life and Fire Insurance Policies, we provide absolute protection against fire. Use one of our Steel Safety Boxes in Vault. They cost from 50 cents to $1.00 per month.

## Daytona Hotel Supply Co

Dealers in

PROVISIONS, FRESH MEATS, POULTRY.

30 Beach St. Daytona, Fla.

McCLELLAN & EDWARDS
**LESSES.**

## Daytona Novelty Works & Wood Yard

**Window & Door Frames**

made any size or style.

**Colonial Columns** Porch Columns, Stair Work, Brackets, etc.

**Mouldings in Stock.**

We can furnish you with Quartered Oak, piano finished Mantles on short notice. Call and see sample.

**Dry Stove Wood On Hand.**

Phone 70

The circulation of the DAILY NEWS is steadily increasing and on Monday passed the 500 mark by a clear majority of 100. Monday's edition of the paper was exhausted fifteen minutes after the last form was off the press. 600 for a daily in a city the size of Daytona is a very creditable showing and is evidence that the public appreciate our efforts. It shall be our aim to build the circulation to a still higher figure and to accomplish this will make it better and better each day.

## W. M. SHAFFNER,

HOUSES AND COTTAGES FOR RENT AND SALE.

**Real Estate, Loans and Insurance**

Ridgewood, Peninsula, River.
Hotel Sites and Business Lots
Charge of Estates Taken for Winter Residents.

**Most Reliable Old Line Insurance Companies.**

# Daytona Daily News

**Published Daily Except Sunday.**

Issued from January 1, to April 1, at Daytona, Florida, by
GEO. F. CROUCH, EDITOR AND PROPRIETOR.

**Subscription**—(by mail) $1.50 for the Season. By Carrier 15 cents a Week

(Entered as second-class matter January 3, 1905, at the postoffice at Daytona, Florida, under Act of Congress of March 3, 1897.)

Call on Michael & Titus for dry stove wood. 15-6t

## BANQUET TO PALMETTO CLUB

### Given by Mrs. L. O. Rawson Last Night Proves a Brilliant Social Success.

A banquet was tendered the literary department of the Palmetto Club by Mrs. L. O. Rawson at her home on Ridgewood avenue last night which proved a delightful affair.

The Club has just finished the study of American literature and will now take up the Egyptian. For this reason the decorations consisted of American and Egyptian flags and streamers. A handsome Egyptian scarf furnished the decoration for the banquet table and at either end was an American and Egyptian flag. Each lady's place was indicated by Egyptian souvenir cards, which had the name written thereon and contained quotations from a cynic's calendar.

At each plate also there was a card, and pinned to it was an Egyptian and American flag, on the opposite side of which were quotations from prominent American authors. Another card contained a quotation in Egyptian which was intended to be translated by the holder, the reverse side containing the correct translation which was concealed.

Covers were laid for twenty-two guests who were royally entertained by the hostess. The chairman, Mrs. DeCantillon Williams, in a few well chosen and appropriate words expressed her regret on retiring and introduced her successor, Miss Cecilia A. Harris, who responded to the toast. Toasts were given the retiring chairman, the hostess and the class as a whole.

The occasion was marked by the unusual brilliancy of the wit and humor which flowed in an unceasing stream during the whole evening, making this banquet one long to be remembered with pleasure.

Dr. J. H. Pierson returned from Palm Beach yesterday.

Over a hundred people came in Tuesday on the various trains arriving during the day. Very few are leaving. Tuesday was the biggest day for arrivals since the races.

### Announcement of Candidacy.

I hereby offer myself as a candidate for Mayor and if elected will pursue the same lines of administration as in the past two years.

Respectfully,
C. L. SMITH.

**A Bargain for Balance of Season.**

**For Rent.** 6 room furnished house, near Ridgewood on Orange avenue. Electric lights, fire place, bath and all modern improvements. Everything new. Price reasonable. Enquire of R. J. Malby, manager Bond Lumber Co.

### Here and There.

Temperatnre for yesterday.

| | |
|---|---|
| BOSTON | 20 |
| NEW YORK | 18 |
| BALTIMORE | 20 |
| ST. PAUL | —10 |
| CHICAGO | 8 |
| CINCINNATI | 10 |
| ASHEVILLE | 22 |
| DAYTONA | 61 |

## Humor and Philosophy

By DUNCAN M. SMITH

Copyright, 1904, by Duncan M. Smith.

### PERT PARAGRAPHS.

In spite of the Don't Worry clubs all the people worry some of the time, and some of the people worry all of the time.

A man isn't funny when he works hard at it.

Children are imitative and sometimes tell lies, and their parents wonder how they ever learned it.

Some men's heads are so swelled that it is a shame to have to crowd them into a two dollar hat.

Some people are jolly because they can't help it.

Job would hardly have succeeded in making a record if he had lived in a flat.

The man who never argues, simply lays down the law.

A bachelor is a misanthrope who prefers a state of lone cupidity to a state of cupid's own-ity.

A gentleman is one who gives up his seat as cheerfully to a woman as to a lady.

If golf were not fashionable it would be work.

### In the Country.

When the rattle of the reaper
  Wakes the echo of the hill,
Rousing me, an idle sleeper,
  Down behind the old sawmill,
Lazily I turn me over
On my bed of fragrant clover.

Seems to me our country cousins
  Don't appreciate the times
That the birds, by tens and dozens,
  Warble through the leafy Junes.
Very simple is the reason.
They are grubbing all the season.

Not for me the rasp and rattle
  Of the reaper in the wheat.
I had rather watch the cattle
  Of the fragrant clover eat.
Rather lie here, cool and lazy,
Than to labor till I'm crazy.

Draughts of perfume, sweet as honey,
  Loose are lying round up here,
But the hired man—it's funny—
  Says he'd rather have some beer;
Says the stuff that nature mixes
Isn't what the barkeep fixes.

### PERT PARAGRAPHS.

The reformer who is ahead of his time and the foreigner who tries to speak English the first week after his arrival are both apt to be misunderstood.

Put a dollar in a balloon and it will go farther than if you put it in the bank.

Some men who pride themselves on their honesty would not hesitate to rob a slot machine.

A dog talks with his tail, but luckily he is not able to sing with that appendage.

When a man wishes he had taken his wife's advice he is careful not to let her know.

Man is unlike woman in that he does not parade his new hat around for the admiration of his companions. He is afraid they would ask him to buy the drinks on it.

A patriot is one who bleeds for his country; not one who bleeds his country.

Heyler's BON BONS AND CHOCOLATE

IF IT'S

A Box of Stationery
A Nice Book
A Piece of Fine China,
A Souvenir Spoon
A Piece of Jewelry

you want, go to

GEO. H. CLARK.

For the Finest

**Bread Cakes Pies ..**

... Go to ...

**The Gramling Bakery.**

**Drink LILY WATER....**

**And Preserve Your Health.**

Absolutely freed from all impurities by the Schantz Filteration Process. It is recommended by the most eminent physicians to be a pure, healthy and hygienic water. Plain and carbonated. LILY WATER BATHS, HOT and COLD, at the Electric Light Plant 25 c.

**WM. WICKING, Manufacturer,**
DAYTONA, FLORIDA.

The Daily News 15c per week by Carrier.

FLORIDA

**The climate of the East Coast of Florida is nearer perfection than that of any other place on earth.**

East Coast

St. Augustine
Ormond
Palm Beach
and Miami

**and the famous Orange Groves, Pineapple Plantations, Cocoanut Groves and Vegetable Farms of the country tributary to INDIAN RIVER, LAKE WORTH and BISCAYNE BAY are reached from Jacksonville via the FLORIDA EAST COAST RAILWAY.**

Railway.

**For copy of beautiful book, "East Coast of Florida", best map of Peninsular Florida, and other information, address**

| J. R. PARROTT,<br>Vice-Pres't & Gen. Manager. | J. P. BECKWITH,<br>Traffic Manager. | J. D. RAHNER,<br>A. G. P. A. |
|---|---|---|

ST. AUGUSTINE, FLA.

ILLINOIS HOUSE
Port Orange, Florida.
Located on Ridgewood Ave. Terms $6 and $7 per week
**D. W. WINN, Prop.**

SOME SNAPS
IN LOTS AT
ORMOND!

STEAMER UNCLE SAM

Is now making regular trips to the **TOMOKA RIVER** on Tuesdays, Thursdays and Saturday, leaving Gille's dock at 9 a. m. and stopping at Middle and North Bridges and at Ormond.

**PONCE PARK AND NEW SMYRNA** on Mondays, Wednesdays and Fridays, leave North Bridge 8:30 a. m., Gilles Dock 9 a. m.

BOAT ARRIVES HOME AT 5:00 P. M. ROUND TRIP $1.00

**McCOY BROS., Proprietors FLORIDA MOTOR CO.**

DR. J. A. VAN VALZAH. Ph. G.
PHYSICIAN and SURGEON.
Graduate in Medicine, Pharmacy and Chemistry.
Telephone 232

Form Toe
To Heel

Every pair of "BOSTONIAN SHOES" shows clever workmanship and good honest leather. The standby of men who want good shoes because they are made of the highest grade of materials. They are made over comfortable, shapely lasts by expert union workmen and are strictly up-to-date.

**$3.50 and $4.**

THE GLOBE Peck & Foster, Proprietors. DAYTONA, FLA.

Clothing, Shoes and Gents' Furnishings.

CHOICE

cannot go amiss at this store. Anything selected from this stock of

Drugs

will not disappoint. At any time a person who will take the trouble can find here ways of saving money.

An examination of goods and comparison of prices—then a little thought and it will be seen why it is best to buy here.

**Burdine's Pharmacy**
126 Beach St.

## *Local Kaleidoscope.*

*Picturettes of Daily Life in Daytona and Vicinity.*

### THE WEATHER.

Showers today and Thursday.

**The Daily News on sale at Clark's and Barnes' news stands.**

Dry stove wood at 320 S. Palmetto. Michael & Titus. f5-6t

C. M. Milbarn was in the city yesterday.

For Sale—New hull, 21x7 foot beam, 35 gallon tank, steering wheel and rudder, or will exchange for a [illegible] horse power engine. Enquire at Conrad's dock. m6t

Mr. E. R. Richards, of Atlanta registered yesterday at Hotel Ormond.

Coal—anthracite—egg, stove and chestnut, at N. S. Dayton's lumber yard. Phone 49. tf

M. Neenan, of Titusville, road supervisor for the F. E. C., was in the city yesterday.

Frank Bary, of Michigan, arrived yesterday and joined his uncle, Theodore Bary, at The Troy House.

For Sale:—Ten Rods Lamb Wire Fence. Apply C. H. Raynor, Goodall, Fla., or Box 229, Daytona. f8-2t

Warren Seaton and wife, of Warren, Ind., arrived yesterday and are guests of E. A. Branch, at Gondall.

Dr. Houghton and his floating dental office the "Dentos" will be in Daytona on or before Feb. 25.

T. A. Mysner, late mayor of Erie, Pa., and wife, are guests of The Ridgewood.

See Sample Pictures side of Postoffice, Daytona. You can learn in one hour to paint as well. f7-3t

Mr. Anderson is again able to be out, after two days enforced retirement.

Michael & Titus are headquarters for dry stove wood. f5-6t

Mr. and Mrs. Joseph Page Jr., child and nurse, of Philadelphia, arrived at Ormond Sunday.

There will be a package euchre party at The Bennett tonight, which promises to be an important social event.

For Rent:—Two cottages on the Ocean Beach, everything furnished, Rent $15 and $20. Wm. Shaffner, Agent. f14 tfw

T. L. Rodgers returned from DeLand yesterday, where he went to attend a meeting of the county commissioners.

LaSha, Electrician. 221 n Beach street. 500 Edison electric lamps just received. 2 to 50 c.p. 100volts. Also fixtures and shades. J27-1m

**Miami is entertaining the general passenger agents of the various roads running south. About fifty passenger agents are in attendance, and the boys are having a good time.**

For Sale—Elegant residence, all conveniences, fine lot, Ridgewood avenue. Wm. Shaffner, Agent.

Mr. and Mrs. J. D. Price and Mr. G. Butler Smith have returned from Palm Beach and report a very pleasant time.

Three full blood Berkshire breeding sows, one registered boar, for sale. Enquire of S. T. Spaulding, Daytona. f16d 2w

J. B. Pyron, New York; R. B. Smith, Miss A. M. Smith, Virginia; Miss Kathryn Seevers, Baltimore, are guests of Schmidt's Villa.

General work wanted by experienced hotel worker, white, either in private family or hotel. Apply at Daily News. we2t

The beach is in just the right condition at present for an early afternoon drive and despite the lack of sunshine will be found very enjoyable.

Miss Rebecca Townsend, Albany; Miss Elizabeth A. Packard, Sturgis, Mich.; W. P. Cornall and wife, Patterson, N. J. are guests of The Bennett.

J. H. Robbs and wife, Miss Louise Robbs, St. Louis; S. Owen and wife, Columbus; E. B. Hedden and wife, L. O. Hedden and wife, East Orange, N. Y., are guests of The Despland.

Harry Thompson returned from Palm Beach, late yesterday evening, on board his launch Grant Ferris, Jr. Mr. Thompson brought with him the Howard Gould cup which he won in the races.

It is predicted by Captain Carlson of the Princess Issena, that the present phenomenal unpleasant weather will break very soon. A stretch of days like these just past has been unheard of in this section for several years.

The Scientific American, in its issue of Feb. 4, has a finely illustrated article on the races held at this place Jan. 23-28. An excellent photograph of Frank Croker in his fatal car, also a picture of the car after the accident, is shown.

W. F. Bach, Cleveland; R. W. Bours, Jacksonville; H. Perry and wife, Providence; W. F. Fisher, Chattanooga; R. S. Thompson, Mrs. G. K. Sage, Chicago; H. Heppenheimer and wife, Brooklyn are guests of The Ridgewood.

As an illustration of the amount of business handled at this point by the Florida East Coast railroad, we learn that Agent W. F. Jibb has a force of eleven men employed in and around the depot. Passenger business has been heavier this year than ever before, and the January business is said to have been largely in excess of that done during January last year.

### Croker's Death Reconciles Parents.

The death of Frank Croker has brought about a reconciliation between Richard Croker and his wife. Mr. and Mrs. Croker have been estranged for some years. Long before Mr. Croker took up his residence abroad he and his wife had practically separated, although they continued to live in the same house at No. 5 East Seventy fourth street.

There never has been any bitter feeling between the couple, but their interests lay along different lines. Mrs. Croker devoted herself to charitable works and to her family. The attacks on her husband during the latter years that he was Tammany chieftain were extremely distasteful to her.

Frank Croker was the favorite son of his father, and he was a very devoted son to his mother. His death was a terrible blow to her and how hard hit Croker was by it was best shown by his haggard face when he arrived from Europe for the funeral.

Mrs. Crocker is a very handsome woman, quiet and refined, and dresses in good taste, but is inclined to a domestic life. She was recognized as one of the most successful teachers in the public schools of New York at the time of her marriage to Mr. Croker. Her chief interests are her church and charitable work and her family. She is a leader among Roman Catholics and is on terms of intimate friendship with Archbishop Farley and other distinguished prelates of the church here and abroad.

From a list of real estate sales made by J. W. Wilkinson, published elsewhere in today's paper, it will be seen that the real estate business has been booming in Daytona. Few, if any, towns in Florida can show such a list of transactions by one dealer. In the building line, also, there seems to be plenty doing, and new buildings are going up on every hand. Daytona is on the map and its people are alive to the situation.

### Local Hit By Eli Perkins

Eli made a hit last night which was hugely enjoyed by the audience. His last engagement was at De Land and on the way over here he experienced the usual long wait at New Smyrna where travelers must change cars. While strolling around the depot he accosted a venerable looking old gentleman and asked him how long he had lived in Florida.

"Eighty-six years at Daytona," was the reply.

"Why you must like it here," he exclaimed.

Tears came into the old man's eyes as he replied "Yes; 86 years, but 43 years were spent here at New Smyrna waiting for trains."

### The Election.

The election held today to elect a mayor and four councilmen has stirred up little enthusiasm, the vote polled promising to be very light. No returns of course are yet procurable, but the concensus of opinion seems to be that the present incumbents will all be re-elected. It is likely that Geo. H. Clark will be elected to fill the unexpired term of Wm. Atwood, resigned.

Wanted—To exchange Oldsmobile in first class order for a medium Naptha launch. Adress P. O. box 20, or call at 139 Ridgewood avenue, Daytona, Fla. 3tmonTueThu

Fred Sunderland returned yesterday, on board the Wiggler, from the Palm Beach races. Fred, is proud of the Gould Brokaw cup won by him and will place it on exhibition at McCoy Bros. garage. The cup is a massive one about thirty inches high and is beautiful in finish and design.

"What's the matter? Are you lost?"
"No. I wish I was. I'm goin' to git a lickin' when I git home."—New York Evening Journal.

## The Bowsers' New Cook

**He Puts In Practice Theories of His Own In Trying to Engage Her, but Without Success, and He Leaves the House In Disgust.**

[Copyright, [illegible], by T. C. McClure.]

UNTIL he got seated at the dinner table the other evening Mr. Bowser had no inkling that anything had happened in the house during the day. Then, missing the cook, he inquired what was the trouble, and Mrs. Bowser explained.

"I am sorry to say that Annie had to leave me this morning. Her father, who is an old man, met with an accident yesterday, and she had to go home to care for him for a few days. She may be gone two weeks, but will be back when she can."

"That's a pretty state of affairs, I must say!" he exclaimed as he laid down his knife and fork.

"But accidents will happen, you know."

"Do you know that an accident did happen, Mrs. Bowser?"

"Of course—that is, a boy came here with a note for Annie."

"Yes, a boy came here with a note for her, but I have no doubt that it was all planned days beforehand. The girl simply wanted an excuse to get out of the house."

"But why?"

"Why? Why? Because you were grinding her under the heel of despotism, because never an hour in the day passed that you were not reminding her of her menial position, because you had no more feeling for her than a dog in the street. She was afraid that if she gave notice you would assault her with the poker or butcher knife."

"I WAS SENT FROM THE INTELLIGENCE OFFICE."

"You know nothing whatever about the matter," replied Mrs. Bowser, with a good deal of spirit. "No girl was ever better treated in a place. Annie has often said she never had as good a one. No one could have hired her away from me."

"It won't do, madam. Don't think that because I haven't said anything I have not had my eyes open. A dozen times a week I have heard you grinding away at that poor girl until my blood fairly boiled. It is no wonder that the working people of this country are on the eve of a rebellion. If I was a cook in your kitchen and you ground me under your heel as you have"—

"Don't you think I'm capable of managing our kitchen?" she interrupted.

"No, ma'am, I don't; far from it. You make every cook feel like putting poison in our coffee, and only for me some of them would have done it long ago. They see the difference between us. They see that while your object is to grind them into the earth mine is to lift them up and make their positions bearable."

"And yet the one we had before Annie came quit solely on your account. She told the girl next door that you were a man to be afraid of."

"By thunder, woman, but don't talk such nonsense to me!" shouted Mr. Bowser as he shoved back from the table. "No woman on the face of this earth ever made such a remark about me, and you know it. A man to be afraid of! Humph!"

"Well, they are going to send a cook this evening from the intelligence office, and I insist that you engage and manage her. While we don't think alike on the help question, your way is probably the best."

"Don't try to bluff me, Mrs. Bowser."

"I am not trying."

"It's not my business to hire cooks and run the kitchen; but, being you have acted so mighty snippy about it, I'll have a try for once."

Mrs. Bowser refused to continue the subject, and they had retired to the sitting room, and half an hour had passed when the doorbell rang.

"That's probably your girl," she said to Mr. Bowser, who was lazily smoking and half asleep, "and you can interview her in the parlor. Don't call me in on any account."

"Don't you be afraid of being called in," he replied as he went down the hall and opened the door.

It was the new cook. She was a red headed girl, with the end of her nose tilting up, and any one but Mr. Bowser would have realized at a glance that no tyrant's heel had yet succeeded in pulverizing her to any extent, but to him she seemed to be humble and half heartbroken.

"I was sent from the intelligence office," she explained as she handed over her slip.

"Exactly, my dear young lady. Please come into the parlor. It has been a beautiful day, hasn't it? You are then obliged to take a menial position, are you?"

"I'm a cook, sir, and a good one."

"Yes, you, but in a way that is a menial position. From your general appearance I should say that you had seen better days. I pity those who have once had every luxury and cultivated surroundings, but through misfortune have been thrown out upon the cold, selfish world to take care of themselves. However"—

"I have always worked, sir," replied the girl, "and if your wife is in I'd like to see her."

"I see. Yes. My wife is in, but unfortunately she knows nothing about employing help—that is, she has no sympathy with them."

"And who's asking for sympathy, sir? I want $16 a month for doing my work, and I'm not expecting the lady of the house to be weeping over me. If your wife is not in"—

"But she is in, only I prefer to engage a girl myself. Later on she will show you the kitchen and tell you what is expected of you. This is a place, I am glad to inform you, where we have a girl's welfare at heart. At least I do. While you may temporarily be occupying a menial position, I want you to know that I realize you have feelings the same as I have."

"That's very kind of you, indeed!" sneered the girl.

"Now and then I shall come down into the kitchen to speak a word of cheer to you."

"Oh, you will?"

"And let you know that you are not forgotten in your solitude. Do you love to read? My library is open to you, and I shall take great pleasure in selecting the kind of literature you ought to read. Do you love music? If so, there is the piano in the back parlor. I shall have no objections to your going out of an evening, but I shall want to be sure of the character of your company. I shall feel myself in a sense responsible for you, you know."

"What sort of a shanty do you call this anyway?" asked the girl as she began to back off.

"Shanty? Shanty? My dear young lady"—

"I'm not a young lady."

"Then, my dear young woman, I am surprised at your language."

"And I am at yours. I am sent here to see the lady of the house and take a place as cook, but I meet you, and you begin to chin-chin a lot of nonsense. Don't take me for a spring chicken, sir."

"You came here to get a place as cook, and I am going to hire you," answered Mr. Bowser.

"Not unless I see your wife, and maybe not then. If I stop in this house you don't come chinning around the kitchen, and you can make up your mind to that."

"Chinning! My dear young woman, while Mrs. Bowser grinds the cook under her iron heel, I seek to elevate and cheer her. I was simply telling you that you should find a home here—some one to take an interest in you—some one to sympathize and encourage. You mistake me, it appears."

"Oh, no, I don't," replied the girl. "I want no old rooster buzzing around my kitchen, and it would be none of your business about my company. When I can't take care of myself, I'll not be asking advice from such as you."

"Such as me? Please explain."

"You're an old soft soaper."

"My dear young woman"—

"And I pity your wife."

"But you don't understand. I set out"—

"Yes, I know you did, and you may think yourself lucky if I don't tell the first policeman I meet. I sized you up in a minute for an old rascal, and I only stayed on to tell you my opinion of you. If you try to prevent me from leaving the house I'll arouse the neighborhood."

"My dear young woman"— he protested again.

"Rats!" she answered as she walked out and banged the door behind her.

Mrs. Bowser had heard all the conversation through the folding doors, and when the girl left she sat down and prepared to get off something sarcastic to greet Mr. Bowser. A quarter of an hour passed without his appearance, and then she entered the parlor to find him gone. He had put on his hat and made a sneak. The cat had also disappeared. A look from the front steps up and down showed that they were not in sight.

Four blocks away in the darkness of evening Mr. Bowser was walking up and down and wondering where it hit him, and the cat was following at his heels and wondering why he would never give up like a man when fairly licked.

M. QUAD.

Toilet Waters and Perfumes

Roger & Gallet's Hudnut's Colgate's
Ricksecker's Pinaud's Pivey's

Always on hand at the

**Atwood Pharmacy**

Phone 69 MAXWELL HANKINS, Proprietor

SOME SNAPS
IN LOTS AT
ORMOND!

**STEAMER UNCLE SAM**

is now making regular trips to the **TOMOKA RIVER** on Tuesdays, Thursdays and Saturday, leaving Gille's dock at 9 a. m. and stopping at Middle and North Bridges also at Ormond.

**PONCE PARK AND NEW SMYRNA** on Mondays, Wednesdays and Fridays, leave North Bridge 8:30 a. m., Gilles Dock 9. a. m.

BOAT ARRIVES HOME AT 5:00 P. M. **ROUND TRIP $1.00**

**McCOY BROS., Proprietors FLORIDA MOTOR CO.**

**DR. J. A. VAN VALZAH. Ph. G.**
PHYSICIAN and SURGEON.
Graduate in Medicine, Pharmacy and Chemistry.
Telephone 232.

## *Local Kaleidoscope.*

*Picturettes of Daily Life in Daytona and Vicinity.*

### THE WEATHER.

Showers today and Thursday.

**The Daily News on sale at Clark's and Barnes' news stands.**

Dry stove wood at 320 S. Palmetto. Michael & Titus. f5-6t

C. M. Milburn was in the city yesterday.

For Sale—New hull, 21x7 foot beam, 35 gallon tank, steering wheel and rudder, or will exchange for a 3 horse power engine, Enquire at Conrad's dock. m6t

Mr. E. R. Richards, of Atlanta registered yesterday at Hotel Ormond.

Coal:—anthracite—egg, stove and chestnut, at N. S. Dayton's lumber yard Phone 49. tf

M. Neenan, of Titusville, road supervisor for the F. E. C., was in the city yesterday.

Frank Bary, of Michigan, arrived yesterday and joined his uncle, Theodore Bary, at The Troy House.

For Sale:—Ten Rods Lamb Wire Fence. Apply C. H. Raynor, Goodall, Fla., or Box 229, Daytona f8-2t

Warren Seaton and wife, of Warren, Ind., arrived yesterday and are guests of E. A. Branch, at Goodall.

*Dr. Houghton and his floating dental office the "Dentos" will be in Daytona on or before Feb. 25.

T. A. Mysner, late mayor of Erie, Pa., and wife, are guests of The Ridgewood.

*See Sample Pictures side of Postoffice, Daytona. You can learn in one hour to paint as well. f7-3t

Mr. Anderson is again able to be out, after two days enforced retirement.

*Michael & Titus are headquarters for dry stove wood. f5-6t

Mr. and Mrs. Joseph Page Jr., child and nurse, of Philadelphia, arrived at Ormond Sunday

There will be a package euchre party at The Bennett tonight, which promises to be an important social event.

For Rent:—Two cottages on the Ocean Beach, everything furnished. Rent $15 and $20. Wm. Shaffner, Agent. f1d tfw

T. L. Rodgers returned from De-Land yesterday, where he went to attend a meeting of the county commissioners.

*La Sha, Electrician. 221 n Beach street. 500 Edison electric lamps just received. 2 to 50 c.p. 100volts. Also fixtures and shades. J27-1m

**Miami is entertaining the general passenger agents of the various roads running south. About fifty passenger agents are in attendance, and the boys are having a good time.**

†For Sale:—Elegant residence, all conveniences, fine lot, Ridgewood avenue. Wm. Shaffner, Agent.

Mr. and Mrs. J. D. Price and Mr. G. Butler Smith have returned from Palm Beach and report a very pleasant time.

†Three full blood Berkshire breeding sows, one registered boar, for sale. Enquire of S. T. Spaulding, Daytona. f16td 2w

J. B. Pyron, New York; R. R, Smith, Miss A. M. Smith, Virginia; Miss Kathryn Seevers, Baltimore, are guests of Schmidt's Villa.

*General work wanted by experienced hotel worker, white, either in private family or hotel. Apply at Daily News wed2t

The beach is in just the right condition at present for an early afternoon drive and despite the lack of sunshine will be found very enjoyable.

Miss Rebecca Townsend, Albany; Miss Elizabeth A. Packard, Sturgis Mich.; W. P. Cornall and wife, Patterson, N. J. are guests of The Bennett.

J. H. Roblee and wife, Miss Louise Roblee, St. Louis; S. Owen and wife, Columbus; E. B. Hedden and wife, L. O. Hedden and wife, East Orange, N. Y., are guests of The Despland.

Harry Thompson returned from Palm Beach, late yesterday evening, on board his launch Grant Ferris, Jr. Mr. Thompson brought with him the Howard Gould cup which he won in the races.

It is predicted by Captain Carlson of the Princess Issena, that the present phenomenal unpleasant weather will break very soon. A stretch of days like these just past has been unheard of in this section for several years.

The Scientific American, in its issue of Feb. 4, has a finely illustrated article on the races held, at this place Jan. 23-28. An excellent photograph of Frank Croker in his fatal car, also a picture of the car after the accident, is shown.

W. F. Bach, Cleveland; R. W. Bours, Jacksonville; H. Perry and wife, Providence; W. F. Fisher, Chattanooga; R. S. Thompson, Mrs. G. K. Sage, Chicago; H. Heppenheimer and wife, Brooklyn are guests of The Ridgewood.

As an illustration of the amount of business handled at this point by the Florida East Coast railroad, we learn that Agent W. F. Jibb has a force of eleven men employed in and around the depot. Passenger business has been heavier this year than ever before, and the January business is said to have been largely in excess of that done during January last year.

**Form Toe
To Heel**

Every pair of BOSTONIAN SHOES shows clever workmanship and good honest leather. The standby of men who wear good shoes because they are made of the highest grade of materials. They are made over comfortable, shapely lasts by expert union shoemakers and are strictly up-to-date.

**$3.50 and $4.**

**THE GLOBE** Peck & Foster, Proprietors. DAYTONA, FLA.

**Clothing, Shoes and Gents' Furnishings.**

### Croker's Death Reconciles Parents.

The death of Frank Croker has brought about a reconciliation between Richard Croker and his wife. Mr. and Mrs. Croker have been estranged for some years. Long before Mr. Croker took up his residence abroad he and his wife had practically separated, although they continued to live in the same house at No. 5 East Seventy fourth street.

There never has been any bitter feeling between the couple, but their interests lay along different lines. Mrs. Croker devote herself to charitable works and to her family. The attacks on her husband during the latter years that he was Tammany chieftain were extremely distasteful to her.

Frank Croker was the favorite son of his father, and he was a very devoted son to his mother. His death was a terrible blow to her and how hard hit Croker was by it was best shown by his haggard face when he arrived from Europe for the funeral.

Mrs. Crocker is a very handsome woman, quiet and refined, and dresses in good taste, but is inclined to a domestic life. She was recognized as one of the most successful teachers in the public schools of New York at the time of her marriage to Mr. Croker. Her chief interests are her church and charitable work and her family. She is a leader among Roman Catholics and is on terms of intimate friendship with Archbishop Farley and other distinguished prelates of the church here and abroad.

From a list of real estate sales made by J. W. Wilkinson, published elsewhere in today's paper, it will be seen that the real estate business has been booming in Daytona. Few, if any, towns in Florida can show such a list of transactions by one dealer. In the building line, also, there seems to be plenty doing, and new buildings are going up on every hand. Daytona is on the map and its people are alive to the situation.

### Local Hit By Eli Perkins

Eli made a hit last night which was hugely enjoyed by the audience. His last engagement was at De Land and on the way over here he experienced the usual long wait at New Smyrna where travelers must change cars. While strolling around the depot he accosted a venerable looking old gentleman and asked him how long he had lived in Florida.

"Eighty-six years at Daytona," was the reply.

"Why you must like it here," he exclaimed.

Tears came into the old man's eyes as he replied "Yes; 86 years, but 13 years were spent here at New Smyrna waiting for trains."

### The Election.

The election held today to elect a mayor and four councilmen has stirred up little enthusiasm, the vote polled promising to be very light. No returns of course are yet procurable, but the concensus of opinion seems to be that the present incumbents will all be re-elected. It is likely that Geo. H. Clark will be elected to fill the unexpired term of Wm. Atwood, resigned.

†Wanted—To exchange Oldsmobile in first class order for a medium Naptha launch. Adress P. O. box 30, or call at 130 Ridgewood avenue, Daytona, Fla. 3tmonTueThu

Fred. Sunderland returned yesterday, on board the Wiggler, from the Palm Beach races. Fred. is proud of the Gould Brokaw cup won by him and will place it on exhibition at McCoy Bros. garage. The cup is a massive one about thirty inches high and is beautiful in finish and design.

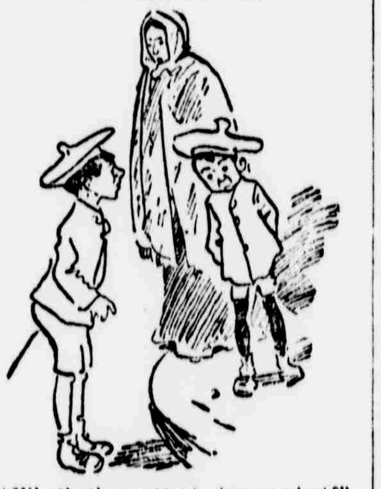

"What's the matter? Are you lost?"
"No. I wish I was. I'm goin' to git a lickin' when I git home."—New York Evening Journal.

# The Bowsers' New Cook

### He Puts In Practice Theories of His Own In Trying to Engage Her, but Without Success, and He Leaves the House In Disgust.

[Copyright, 1904, by T. C. McClure.]

UNTIL he got seated at the dinner table the other evening Mr. Bowser had no inkling that anything had happened in the house during the day. Then, missing the cook, he inquired what was the trouble, and Mrs. Bowser explained.

"I am sorry to say that Annie had to leave me this morning. Her father, who is an old man, met with an accident yesterday, and she had to go home to care for him for a few days. She may be gone two weeks, but will be back when she can."

"That's a pretty state of affairs, I must say!" he exclaimed as he laid down his knife and fork.

"But accidents will happen, you know."

"Do you know that an accident did happen, Mrs. Bowser?"

"Of course—that is, a boy came here with a note for Annie."

"Yes, a boy came here with a note for her, but I have no doubt that it was all planned out days beforehand. The girl simply wanted an excuse to get out of the house."

"But why?"

"Why? Why? Because you were grinding her under the heel of despotism, because never an hour in the day passed that you were not reminding her of her menial position, because you had no more feeling for her than a dog in the street. She was afraid that if she gave notice you would assault her with the poker or butcher knife."

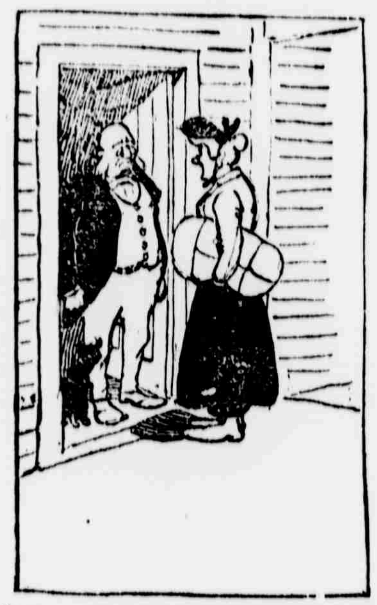

"I WAS SENT FROM THE INTELLIGENCE OFFICE."

"You know nothing whatever about the matter," replied Mrs. Bowser, with a good deal of spirit. "No girl was ever better treated in a place. Annie has often said she never had as good a one. No one could have hired her away from me."

"It won't do, madam. Don't think that because I haven't said anything I have not had my eyes open. A dozen times a week I have heard you grinding away at that poor girl until my blood fairly boiled. It is no wonder that the working people of this country are on the eve of a rebellion. If I was a cook in your kitchen and you ground me under your heel as you have"—

"Don't you think I'm capable of managing our kitchen?" she interrupted.

"No, ma'am, I don't; far from it. You make every cook feel like putting poison in our coffee, and only for me some of them would have done it long ago. They see the difference between us. They see that while your object is to grind them into the earth mine is to lift them up and make their positions bearable."

"And yet the one we had before Annie came quit solely on your account. She told the girl next door that you were a man to be afraid of."

"By thunder, woman, but don't talk such nonsense to me!" shouted Mr. Bowser as he shoved back from the table. "No woman on the face of this earth ever made such a remark about me, and you know it. A man to be afraid of! Humph!"

"Well, they are going to send a cook this evening from the intelligence office, and I insist that you engage and manage her. While we don't think alike on the help question, your way is probably the best."

"Don't try to bluff me, Mrs. Bowser."

"I am not trying."

"It's not my business to hire cooks and run the kitchen; but, being you have acted so mighty snippy about it, I'll have a try for once."

Mrs. Bowser refused to continue the subject, and they had retired to the sitting room, and half an hour had passed when the doorbell rang.

"That's probably your girl," she said to Mr. Bowser, who was lazily smoking and half asleep, "and you can interview her in the parlor. Don't call me in on any account."

"Don't you be afraid of being called in," he replied as he went down the hall and opened the door.

It was the new cook. She was a red headed girl, with the end of her nose tilting up, and any one but Mr. Bowser would have realized at a glance that no tyrant's heel had yet succeeded in pulverizing her to any extent, but to him she seemed to be humble and half heartbroken.

"I was sent from the intelligence office," she explained as she handed over her slip.

"Exactly, my dear young lady. Please come into the parlor. It has been a beautiful day, hasn't it? You are then obliged to take a menial position, are you?"

"I'm a cook, sir, and a good one."

"Yes, yes, but in a way that is a menial position. From your general appearance I should say that you had seen better days. I pity those who have once had every luxury and cultivated surroundings, but through misfortune have been thrown out upon the cold, selfish world to take care of themselves. However"—

"I have always worked, sir," replied the girl, "and if your wife is in I'd like to see her."

"I see. Yes. My wife is in, but unfortunately she knows nothing about employing help that is, she has no sympathy with them."

"And who's asking for sympathy, sir? I want $16 a month for doing my work, and I'm not expecting the lady of the house to be weeping over me. If your wife is not in"—

"But she is in, only I prefer to engage a girl myself. Later on she will show you the kitchen and tell you what is expected of you. This is a place, I am glad to inform you, where we have a girl's welfare at heart. At least I do. While you may temporarily be occupying a menial position, I want you to know that I realize you have feelings, the same as I have."

"That's very kind of you, indeed!" sneered the girl.

"Now and then I shall come down into the kitchen to speak a word of cheer to you."

"Oh, you will!"

"And let you know that you are not forgotten in your solitude. Do you love to read? My library is open to you, and I shall take great pleasure in selecting the kind of literature you ought to read. Do you love music? If so, there is the piano in the back parlor. I shall have no objections to your going out of an evening, but I shall want to be sure of the character of your company. I shall feel myself in a sense responsible for you, you know."

"What sort of a shanty do you call this anyway?" asked the girl as she began to back off.

"Shanty? Shanty? My dear young lady"—

"I'm not a young lady."

"Then, my dear young woman, I am surprised at your language."

"And I am at yours. I am sent here to see the lady of the house and take a place as cook, but I meet you, and you begin to chin-chin a lot of nonsense. Don't take me for a spring chicken, sir."

"You came here to get a place as cook, and I am going to hire you," answered Mr. Bowser.

"Not unless I see your wife, and maybe not then. If I stop in this house you don't come chinning around the kitchen, and you can make up your mind to that."

"Chinning! My dear young woman, while Mrs. Bowser grinds the cook under her iron heel, I seek to elevate and cheer her. I was simply telling you that you should find a home here—some one to take an interest in you—some one to sympathize and encourage. You mistake me, it appears."

"Oh, no, I don't," replied the girl. "I want no old rooster buzzing around my kitchen, and it would be none of your business about my company. When I can't take care of myself, I'll not be asking advice from such as you."

"Such as me? Please explain."

"You're an old soft soaper."

"My dear young woman"—

"And I pity your wife."

"But you don't understand. I set out"—

"Yes, I know you did, and you may think yourself lucky if I don't tell the first policeman I meet. I sized you up in a minute for an old rascal, and I only stayed on to tell you my opinion of you. If you try to prevent me from leaving the house I'll arouse the neighborhood."

"My dear young woman"—he protested again.

"Rats!" she answered as she walked out and banged the door behind her.

Mrs. Bowser had heard all the conversation through the folding doors, and when the girl left she sat down and prepared to get off something sarcastic to greet Mr. Bowser. A quarter of an hour passed without his appearance, and then she entered the parlor to find him gone. He had put on his hat and made a sneak. The cat had also disappeared. A look from the front steps up and down showed that they were not in sight.

Four blocks away in the darkness of evening Mr. Bowser was walking up and down and wondering where it hit him, and the cat was following at his heels and wondering why he would never give up like a man when fairly licked.

M. QUAD.

Toilet Waters and Perfumes

Roger & Gallet's Hudnut's Colgate's
Ricksecker's Pinaud's Pivey's
Always on hand at the
**Atwood Pharmacy**
Phone 69 MAXWELL HANKINS, Proprietor

**CHOICE**

cannot go amiss at this store. Anything selected from this stock of

**Drugs**

will not disappoint. At any time a person who will take the trouble can find here ways of saving money.

An examination of goods and comparison of prices—then a little thought and it will be seen why it is best to buy here.

**Burdine's Pharmacy**

**126 Beach St.**

R. L. SMITH, 8 Room House, Best Location, $250 Season. 5 Room Cottages, Season $150 up. 7 Room House, Good Location, $200 Season. Choice Real Estate for Sale. REAL ESTATE.

## DAYTONA and its ATTRACTIONS.

# The Queen City of Florida.

**From the F. E. C. Ry. Booklet.**

116 Miles from Jacksonville.
Fare one way....................$3.30
Round trip....................6.60
74 Miles from St. Augustine.
Fare one way....................$2.20
Round trip....................4.40

DAYTONA is situated upon the west bank of the Halifax River at its fairest expanse and midway between its source at Bulow Bay and its outlet at Mosquito Inlet. It is in latitude 29, seventy-four miles from St. Augustine and one mile from the Atlantic ocean, and is acknowledged to be without a rival for beauty among the villages of the South. Its site is upon what is known as high hammock land that was covered by nature with a most royal growth of tropical forest trees, and among these a [illegible] the town of today, with its beautiful cottages and well graded [illegible] streets. The result is that all along the wide avenues [illegible] are [illegible] and [illegible] many of them draped with graceful festoons of the gray Spanish moss, that overarch the street and walks, and among these are interspersed tall tropical palmettos, glossy leaved magnolias, fragrant bays and coral-berried holly, and many other varieties, while in many places the wild grape, the trumpet vine and the ampelopsis climb and cling among the branches forming shady bowers and adding grace and beauty.

The town lies parallel with the Halifax River, and extends for nearly two miles along the shore. This river is the delight of the angler and the yachtsman and forms one of the town's greatest attractions.

The main avenues that run parallel with or intersect the river are all 100 feet wide, except Beach street, which is about sixty-five feet, but has a half mile of open, beautiful water abutting upon its eastern side, where the salt waves ebb and flow and along and across which comes the cooling, invigorating and health-giving breezes from off the wide Atlantic, which temper and render the Halifax climate one of the most perfect in the world. Daytona has many miles of well graded, marled and shelled roads and streets, rendering it the

### Wheelman's Paradise

and added to these, but a mile away, are thirty miles of smooth, hard beach, that affords an unrivalled course for long-distance cycling and driving or automobile racing. No town of equal size, North or South, numbers so many wheelmen, and cycling is a favorite pastime with the tourists summer and winter.

### The Beautiful Cottages

that have been erected during the past years and are being built are rendering Daytona as famous for its fine homes as for its beautiful river, tree-clad avenues, and they are adding yearly to its attractions.

Not the least of these attractions to those securing homes in the South, and ranking second only to healthfulness and perfection of climate, is the fact that its population is chiefly composed of cultivated and intelligent people, accustomed to the refinements of home and social life. Added to these features are good churches, good public and private schools, stores, hotels, laundry, meat markets, novelty works, an opera house, electric lights for street and house illumination, a good telephone system, ice factory, Lily Water Works, and hot and cold baths, etc., and everything else can be procured that is necessary to make life comfortable. An important feature in the healthfulness of this town is the

### Water Supply

which is derived from numerous flowing wells, of which there are probably 200 in the corporate limits. This flow is secured by boring wells to the depth of from 80 to 120 feet, passing through several strata of rock, and this depth assures purity from all surface contamination. The water is slightly impregnated with magnesia and iron, and holds sulphur in the shape of gas, which soon passes away.

### The Population of Daytona

proper is about 1,800. Added to this is a suburban population on main shore and peninsula of about 1,050 at Kingston, Blake, Old Seabreeze or Goodall, Seabreeze and Silver Beach, which are properly a part of the town and population.

### Daytona Beach

lies one mile east of the town. It is approached by three good bridges over the river and well graded avenues, and is the principal summer resort south of St. Augustine. It has more tourists during the summer than all other places south of that city combined, and is also becoming a favorite winter resort. The beach is wide, firm and smooth, by many considered the finest in the world, and the surf bathing is safe and excellent summer and winter. People who have tried Northern and Western summer resorts declare that there are none so perfect in comfort as Daytona beach.

### Automobile Race Meet.

The Florida East Coast Automobile Association conducts an annual race meet on the beach, which has now a universal reputation as the greatest automobile race course in the world. The Daytona-Ormond Beach is hard as macadam, and an ideal stretch of thirty or more miles without a break makes it the natural racing ground for America.

At low tide the beach is bared for 300 feet and neither carriage wheel, bicycle or pedestrian can make a hardly visible imprint on the smooth and well-packed sand. It is no uncommon sight to see sail-rigged bicycles speeding with the velocity of the wind before a stiff breeze along the smooth beach, thus affording the most exhilarating sport known to man. Besides these, miles of hard shelled, palm-fringed boulevards bring the lovers of the wheel and vehicles into direct touch with the mainland over the broad bridges which span the splendid Halifax River.

The beach from the sandy bluffs to the lowest point at ebbtide, measures about 500 feet, and the average depth of the surf measures about two feet. A continuous gentle swell rolls in from the ocean from one to two feet in depth under normal conditions, making the beach an attractive and absolutely safe place for surf-bathing. Here the infant as well as the grey-haired veteran of many summers, can safely enjoy the luxury of a sea bath throughout the larger part of the year, while the strong and expert swimmer, can venture out further to test his strength and skill in battling with the inexhaustible powers of the mighty ocean.

### The Peninsula

lying between river and ocean is one-half mile wide, and is being rapidly improved, and there are many fine cottages and several good hotels, an opera house, two ocean piers, beach pavilion and a large casino.

### A Remarkable Feature

at Daytona has been the yearly improvement in the style and value of the buildings that are being erected for homes. Men of capital of the North and West have become awakened to its advantages for winter residences, and valuable lots are being purchased and costly houses, beautiful in design and finish, are being erected, and beautiful homes, the abodes of wealth and culture are multiplying.

Seabreeze (City Beautiful) and Goodall are settlements on the Ocean side of the peninsula across the Halifax River from Daytona.

At the foot of Ocean Boulevard, Seabreeze, a pier reaches 600 feet across the beach into the [illegible] surf of the ocean. This pier is a favorite resort of those who delight in the sport of fishing. The surf here abounds in trout, pompano, yellowtail, cavalle, whiting, drum, sheepshead and many other varieties of edible fish. During the fall season the famous sea bass affords royal sport, and it has been no uncommon occurrence to land a thousand pounds of this gamey fish in an afternoon, individuals of them ranging from fifteen to thirty-five pounds in weight. Not only does the ocean offer this splendid sport but the Halifax River, only half a mile back of the ocean, is equally famous for its fine fishing, and the varieties that abound in the ocean are present in the river.

Hunting and fishing good. Experienced guides and dogs may be had at reasonable prices.

## *The Secret Societies.*

**Free and Accepted Masons**—Halifax Lodge No. [illegible], meets first and third Thursday of each month at 7:30 p. m.

**Halifax Royal Arch Chapter No. 3**—Meets second Thursday of each month at 7:30 p. m.

**R. S. M.**—Halifax Council meets third Tuesday of each month at 7:30 p. m.

**Knights Templar**—Oriental Commandery No. [illegible] meets fourth Thursday of each month at 7:30 p. m.

**Order of Eastern Star**—Live Oak Chapter meets second and fourth Tuesday of each month at 7:30 p. m.

**Knights of Pythias**—Fountain City Lodge meets first and third Mondays of each month at 7:30 p. m.

**Improved Order of Red Men**—Osceola Tribe No. [illegible] meets first and third Wednesdays of each month at 7:30 p. m.

**Knights of Honor**—Daytona Lodge No. [illegible] meets second and fourth Fridays of each month at 7:30 p. m.

**Fraternal Union of America**—Meets second Monday of each month at 7:30 p. m.

**Grand Army of the Republic**—Joe Hooker post holds camp fire first and third Friday of each month.

## CLUBS.

**Halifax River Yacht Club**—Meets at the Club House every Wednesday evening.

**Florida State Troops**—Company "K" Second Infantry. Drill at the Armory on Volusia avenue every Tuesday night, J. H. Parkinson, Capt. Com.

**Florida East Coast Automobile Association**—meets at Club House on the Beach the first Friday night before full moon.

## CITY OFFICIALS.

Mayor....................Charles L. Smith
City Clerk....................J. W. Wilkinson
Treasurer....................Frank T. Peck
Assessor....................C. M. Bingham, Jr
Collector....................H. F. Douglass
Marshal....................M. H. Zuber
Aldermen—Edward G. Harris, president; Henry Schmidt, Wm. Atwood, Geo. H. Mathews, A. McF. Porter, J. A. Hendricks and Jerome D. Maher. Council meets second and fourth Monday of each month at 7:30 p. m.
City Attorney....................C. H. Spencer
City Physician....................Dr. H. H. Seelye
School Trustees—Geo. H. Ludwig, C. M. Bingham, Sr., and B. F. Marsh.

### TIDE TABLE.

The following table gives the low tides on the Daytona beach and is the daylight tides only.

| Jan | Low | Feb | Low |
|---|---|---|---|
| 23 | 3 35p | 10 | 5 50p |
| 24 | 4 35p | 11 | 6 35p |
| 25 | 5 15p | 12 | 7 10a |
| 26 | 5 55p | 13 | 8 05a |
| 27 | 6 40a | 14 | 9 10a |
| 28 | 7 40a | 15 | 10 10a |
| 29 | 8 50a | 16 | 11 05a |
| 30 | 9 55a | 17 | 11 55a |
| 31 | 10 55a | 18 | 12 45p |
| Feb |  | 19 | 1 35p |
| 1 | 11 55a | 20 | 2 20p |
| 2 | 12 40p | 21 | 3 10p |
| 3 | 1 25p | 22 | 4 00p |
| 4 | 2 05p | 23 | 4 50p |
| 5 | 2 40p | 24 | 5 45p |
| 6 | 3 15p | 25 | 6 40p |
| 7 | 3 55p | 26 | 7 20a |
| 8 | 4 30p | 27 | 8 30a |
| 9 | 5 10p | 28 | 9 35a |

## *Hours of Service.*

**St. Paul's Roman Catholic Church**—Mass every Sunday at 10:30 a. m.; week days at 7:00 a. m.

REV. J. F. O'BOYLE, Rector.

**Baptist Church**—Sunday School at 9:30 a. m.; Preaching 11:00 a. m.; B. Y. P. U. meeting 6:45 p. m.; Preaching 7:30 p. m.; Prayer meeting Wednesday at 7:30 p. m.

REV. SHOEMAKER.

**Christian Church**—Preaching and Communion, 11:00 a. m.; Preaching 7:30 p. m.; Sunday School 9:45 a. m. Prayer meeting Thursday evening at 7:30 o'clock. Endeavor meeting, 6:30 p. m. Sunday.

REV. [illegible] CARPENTER.

**M. E. Church, South**—Sunday School 9:30 a. m.; Preaching 11:00 a. m.; Epworth League meeting 6:30 p. m.; Preaching 7:30 p. m. Prayer meeting Wednesday evening at 7:30 o'clock.

REV. J. C. MICKLER.

**First Congregational Church**—Preaching 11:00 a. m.; Sunday School 9:45 a. m.; Christian Endeavor 7:00 p. m.; Preaching 7:30 p. m.; Junior Endeavor 3:30 p. m. Mid-week prayer meeting Wednesday evening at 7:30 o'clock.

REV. BYRON F. MARSH.

**St. Mary's Episcopal Church**—Services Sunday at 11:00 a. m.; Holy Days 9:30, also Wednesdays and Fridays in Lent; Thursday in Lent 4:30 p. m. Holy Communion first Sunday in each month at 11:00 a. m.; in Lent third Sunday at 7:30 a. m. Sunday School at 9:30 a. m.

REV. C. W. ARNOLD, Rector.

**First M. E. Church**—Sunday School at 9:45 a. m.; Preaching 11:00 a. m.; Epworth League devotional meetings at 7:00 p. m.; Preaching 7:45 p. m.; Sunday. Literary and Social Circle meeting Monday evening from 8:00 to 9:00. Prayer meeting Wednesday evening at 7:30 o'clock.

REV. J. TROTTI.

## POSTOFFICE HOURS.

The postoffice opens at 7:30 a. m. and closes at 7:00 p. m. Money order window opens at 8:00 a. m. and closes at 6:00 p. m.

SUNDAY.

Lobby open from 8:00 a. m. to 8:00 p. m. Window open from 1:00 to 3:00 p. m. except when mail is being distributed.

HOLIDAYS.

Office open from 8:00 to 9:00 a. m. and 1:00 to 3:00 p. m., except when mail is being distributed.

MAILS CLOSE.

One half hour before the scheduled departure of trains.

### Local Time Table.

Corrected January 29, 1905.

NORTH BOUND.

No. 28....................2:03 a m
No. 58....................4:43 a m
No. 10....................7:50 a m
No. 78....................3:38 p m
No. 74....................4:10 p m

SOUTH BOUND.

No. 23....................11:29 a m
No. 29....................1:46 p m
No. 35....................3:18 p m
No. 39....................7:20 p m
No. 59....................11:50 p m

**Attention Tourists**
and all lovers of fine Cigars. You will find the largest assortment, finest variety and best quality of
**CIGARS AT THE CITY HOTEL.**
Sixteen different Brands of strictly first-class Goods.
**GEO. H. MATTHEWS, Proprietor**

**C. Nash & Son**
**Tin and Sheet Iron Workers.**
Tanks for all Purposes.
Tin and Galvanized Iron Roofing, and Boat Pumps.
We do as we guarantee.

**The St, James,**
MRS. W. F. GAMBEAU, Proprietress.
Board Moderate. Excellent cuisine and best of service. Meals furnished with or without rooms.
No. 316 Palmetto Avenue. DAYTONA, FLA.

**"THE PINES"**
A New House just completed, with all Modern Conveniences.
ACCOMMODATES 50. RATES $2.50 PER DAY AND UP
SPECIAL BY WEEK OR MONTH.
**MRS. J. B. HINSKY, Proprietress.**
338 S. Ridgewood Ave. Daytona, Florida

Now open for season 1904-5
DAYTONA, FLORIDA.
**The Ridgewood**
E. D. Langworthy, Prop.

**Steamer "CHEROKEE" starting Jan. 25.**
FOR THE TOMOKA RIVER, Mondays, Wednesdays and Fridays, leaving Conrad's dock opposite bank at 9:00 a. m., middle bridge 9:15, peninsula bridge 9:30 and Ormond at 10. FOR PONCE PARK and NEW SMYRNA, Tuesday, Thursday and Saturday, leaving peninsula bridge 8:30, middle bridge 8:40, Conrad's dock 9:00 a. m. For particulars apply to Capt. McFadden's shell boat Conrad dock, phone 125, or Heath & Dickinson, phone 6 3R

**SCHMIDT'S VILLA**
Overlooking the Halifax River, Daytona, Florida.
The hotel commands a most attractive view in every direction and no finer location can be found in the vicinity. It is only one mile from the ocean and is convenient to the depot, postoffice, churches and public schools. More sunny rooms than any other hotel in town. Bath rooms and lavatories, with sanitary plumbing and all modern conveniences. Cuisine unexcelled. Rates $2.50 per day and upwards. Special rates by the week. The only Tennis Court in the city is located on the hotel grounds.
**HENRY SCHMIDT, Proprietor.**

**THE BENNETT.**
Open for the Season of 1904-05. Beautifully Located on Ridgewood Avenue.
Since last season this popular house has been enlarged to double its former capacity. Rooms single or en-suite, with or without Private Baths. Hot and cold water in the new part, furnaceheat and all modern conveniences.
**Menu the Best the Market Affords.**
**Albert Bennett,** Owner and Proprietor, DAYTONA, FLORIDA.

**Parkinson House.**
Fine location, corner of Ridgewood and Magnolia Avenues. Electric Lights, Sanitary Plumbing, Baths and all modern conveniences. Table the best the market affords. Large, nicely furnished rooms, well lighted and heated. Southern exposure. For rates, apply to
MRS. JOHN B. PARKINSON,
Owner and Proprietor.

**Hotel Despland**
"THE FAVORITE"
NOW OPEN
UNDER
Leon Despland
Owner and Proprietor
DAYTONA, FLA.

**THE COLONNADES.**
Seabreeze,
A HOUSE OF EXCELLENCE.
A. B. KIMBALL. E. H. FAUNCE.

**... The Cleveland ...**
Magnolia Avenue, one-half block from Postoffice and River Front.
New and Neatly Furnished, Rooms Single or Ensuite, Bath, Gas and Steam Heat. Special attention given to the Table Fare.
Phone 26 2R. SPENCER B. GREEN, Prop.

**SEASIDE INN**
AND FURNISHED COTTAGES.
**Everything Modern, Homelike and Comfortable**
Hotel directly on the Atlantic Coast. Surf bathing and sea fishing unsurpassed.
RATES $2.50 PER DAY. SPECIAL BY THE WEEK.
H. F. STEWART, Prop. Goodall, Fla.

**The Palmetto House.**
Well Known and Popular.
Overlooking the beautiful Halifax River, Daytona. A homelike and comfrotable house. First-class in all respects.
C. O. CHAMBERLAIN, PROPRIETOR.

**The "WALDRON"**
Fine Location. Strictly First-class. All Modern Improvements. Apply tr
ANNA E. RAE.

**Drop** Your orders in this office for Quick work. **We do the rest.**

**R. L. SMITH,** 8 Room House, Best Location, $250 Season. 5 Room Cottages, Season $150 up. 7 Room House, Good Location, $200 Season. Choice Real Estate for Sale. **REAL ESTATE.**

# DAYTONA and its ATTRACTIONS.

# The Queen City of Florida.

**From the F. E. C. Ry. Booklet.**

| | |
|---|---|
| 116 Miles from Jacksonville. | |
| Fare one way | $3.30 |
| Round trip | 6.60 |
| 71 Miles from St. Augustine. | |
| Fare one way | $2.20 |
| Round trip | 1.40 |

DAYTONA is situated upon the west bank of the Halifax River at its fairest expanse and midway between its source at Bulow Bay and its outlet at Mosquito Inlet. It is in latitude 29, seventy four miles from St. Augustine and one mile from the Atlantic Ocean, and is acknowledged to be without a rival for beauty among the villages of the South. Its site is upon what is known as high hammock land that was crowned by nature with a most royal growth of majestic forest trees, and among [illegible] the town of today, with its beautiful cottages and well graded streets and avenues. The result is that all about the wide avenues that [illegible] are lofty live and [illegible] oaks and hickories, many of them draped with graceful festoons of the gray Spanish moss, that overarch the street and walks, and among these are interspersed tall tropical palmettos, glossy leaved magnolias, fragrant bays and coral-berried holly, and many other varieties, while in many places the wild grape, the trumpet vine and the ampelopsis climb and cling among the branches forming shady bowers and adding grace and beauty.

The town lies parallel with the Halifax River, and extends for nearly two miles along the shore. This river is the delight of the angler and the yachtsman and forms one of the town's greatest attractions.

The main avenues that run parallel with or intersect the river are all 100 feet wide, except Beach street, which is about sixty five feet, but has a half mile of open, beautiful water abutting upon its eastern side, where the salt waves ebb and flow and along and across which comes the cooling, invigorating and health giving breezes from off the wide Atlantic, which temper and render the Halifax climate one of the most perfect in the world. Daytona has many miles of well graded, marled and shelled roads and streets, rendering it the

### Wheelman's Paradise

and added to these, but a mile away, are thirty miles of smooth, hard beach, that affords an unrivalled course for long distance cycling and driving or automobile racing. No town of equal size, North or South, numbers so many wheelmen, and cycling is a favorite pastime with the tourists summer and winter.

### The Beautiful Cottages

that have been erected during the past years and are being built are rendering Daytona as famous for its fine homes as for its beautiful river, trees and avenues, and they are adding yearly to its attractions.

Not the least of these attractions to those securing homes in the South, and ranking second only to healthfulness and perfection of climate, is the fact that its population is chiefly composed of cultivated and intelligent people, accustomed to the refinements of home and social life. Added to these features are good churches, good public and private schools, stores, hotels, laundry, meat markets, novelty works, an opera house, electric lights for street and house illumination, a good telephone system, ice factory, Lily Water Works, and hot and cold baths, etc., and everything else can be procured that is necessary to make life comfortable. An important feature in the healthfulness of this town is the

### Water Supply

which is derived from numerous flowing wells, of which there are probably 300 in the corporate limits. This flow is secured by boring wells to the depth of from 80 to 120 feet, passing through several strata of rock, and this depth assures purity from all surface contamination. The water is slightly impregnated with magnesia and iron, and holds sulphur in the shape of gas, which soon passes away.

### The Population of Daytona

proper is about 1,800. Added to this is a suburban population on main shore and peninsula of about 1,000 at Kingston, Blake, Old Seabreeze or Goodall, Seabreeze and Silver Beach, which are properly a part of the town and population.

### Daytona Beach

lies one mile east of the town. It is approached by three good bridges over the river and well graded avenues, and is the principal summer resort south of St. Augustine. It has more tourists during the summer than all other places south of that city combined, and is also becoming a favorite winter resort. The beach is wide, firm and smooth, by many considered the finest in the world, and the surf bathing is safe and excellent summer and winter. People who have tried Northern and Western summer resorts declare that there are none so perfect in comfort as Daytona beach.

### Automobile Race Meet.

The Florida East Coast Automobile Association conducts an annual race meet on the beach, which has now a universal reputation as the greatest automobile race course in the world. The Daytona-Ormond Beach is hard as macadam, and an ideal stretch of thirty or more miles without a break makes it the natural racing ground for America.

At low tide the beach is bared for 300 feet and neither carriage wheel, bicycle or pedestrian can make a hardly visible imprint on the smooth and well-packed sand. It is no uncommon sight to see sail-rigged bicycles speeding with the velocity of the wind before a stiff breeze along the smooth beach, thus affording the most exhilarating sport known to man. Besides these, miles of hard shelled, palm-fringed boulevards bring the lovers of the wheel and vehicles into direct touch with the mainland over the broad bridges which span the splendid Halifax River.

The beach from the sandy bluffs to the lowest point at ebbtide, measures about 500 feet, and the average depth of the surf measures about two feet. A continuous gentle swell rolls in from the ocean from one to two feet in depth under normal conditions, making the beach an attractive and absolutely safe place for surf-bathing. Here the infant as well as the grey-haired veteran of many summers, can safely enjoy the luxury of a sea bath throughout the larger part of the year, while the strong and expert swimmer, can venture out further to test his strength and skill in battling with the inexhaustible powers of the mighty ocean.

### The Peninsula

lying between river and ocean is one-half mile wide, and is being rapidly improved, and there are many fine cottages and several good hotels, an opera house, two ocean piers, beach pavilion and a large casino.

### A Remarkable Feature

at Daytona has been the yearly improvement in the style and value of the buildings that are being erected for homes. Men of capital of the North and West have become awakened to its advantages for winter residences, and valuable lots are being purchased and costly houses, beautiful in design and finish, are being erected, and beautiful homes, the abodes of wealth and culture are multiplying.

Seabreeze (City Beautiful) and Goodall are settlements on the Ocean side of the peninsula across the Halifax River from Daytona.

At the foot of Ocean Boulevard, Seabreeze, a pier reaches 600 feet across the beach into the sw[illegible] surf of the ocean. This pier is a favorite resort of those who delight in the sport of fishing. The surf here abounds in trout, pompano, yellowtail, cavalle, whiting, drum, sheepshead and many other varieties of edible fish. During the fall season the famous sea bass affords royal sport, and it has been no uncommon occurrence to land a thousand pounds of this gamey fish in an afternoon, individuals of them ranging from fifteen to thirty-five pounds in weight. Not only does the ocean offer this splendid sport but the Halifax River, only half a mile back of the ocean, is equally famous for its fine fishing, and the varieties that abound in the ocean are present in the river.

Hunting and fishing good. Experienced guides and dogs may be had at reasonable prices.

**Steamer "CHEROKEE" starting Jan. 25.**

FOR THE TOMOKA RIVER, Mondays, Wednesdays and Fridays, leaving Conrad's dock opposite bank at 9:00 a. m., middle bridge 9:15, peninsula bridge 9:30 and Ormond at 10. FOR PONCE PARK and NEW SMYRNA, Tuesday, Thursday and Saturday, leaving peninsula bridge 8:30, middle bridge 8:40, Conrad's dock 9:00 a. m. For particulars apply to Capt. McFadden's shell boat Conrad dock, phone 125, or Heath & Dickinson, phone 6 3R

## *The Secret Societies.*

**[illegible] Accepted Masons**—Halifax Lodge No. 81 meets first and third Thursday of each month at 7:30 p. m.

**Halifax Royal Arch Chapter No. 8**—Meets second Thursday of each month at 7:30 p. m.

**R. S. M.**—Halifax Council meets third Tuesday of each month at 7:30 p. m.

**Knights Templar**—Oriental Commandery No. 9 meets fourth Thursday of each month at 7:30 p. m.

**Order of Eastern Star**—Live Oak Chapter meets second and fourth Tuesday of each month at 7:30 p. m.

**Knights of Pythias**—Fountain City Lodge meets first and third Mondays of each month at 7:30 p. m.

**Improved Order of Red Men**—Osceola Tribe No. 21 meets first and third Wednesdays of each month at 7:30 p. m.

**Knights of Honor**—Daytona Lodge No. 3563 meets second and fourth Fridays of each month at 7:30 p. m.

**Fraternal Union o America**—Meets second Monday of each month at 7:30 p. m.

**Grand Army of the Republic**—Joe Hooker post holds camp fire first and third Friday of each month.

## CLUBS.

**Halifax River Yacht Club**—Meets at the Club House every Wednesday evening.

**Florida State Troops**—Company "K" Second Infantry. Drill at the Armory on Volusia avenue every Tuesday night, J. B. Parkinson, Capt. Com.

**Florida East Coast Automobile Association**—meets at Club House on the Beach the first Friday night before full moon.

## CITY OFFICIALS.

| | |
|---|---|
| Mayor | Charles L. Smith |
| City Clerk | J. W. Wilkinson |
| Treasurer | Frank T. Peck |
| Assessor | C. M. Bingham, Jr |
| Collector | H. F. Douglass |
| Marshal | M. H. Zuber |

Aldermen—Edward G. Harris, president; Henry Schmidt, Wm. Atwood, Geo. H. Mathews, A. McF. Porter, J. A. Hendricks and Jerome D. Maley. Council meets second any fourth Monday of each month at 7:30 p. m.

| | |
|---|---|
| City Attorney | C. H. Spencer |
| City Physician | Dr. H. H. Seelye |

School Trustees—Geo. H. Ludwig, C. M. Bingham, Sr., and B. F. Marsh.

### TIDE TABLE.

The following table gives the low tides on the Daytona beach and is the daylight tides only.

| Jan | Low | Feb | Low |
|---|---|---|---|
| 23 | 3 35p | 10 | 5 50p |
| 24 | 4 25p | 11 | 6 35p |
| 25 | 5 15p | 12 | 7 10a |
| 26 | 5 55p | 13 | 8 05a |
| 27 | 6 40a | 14 | 9 10a |
| 28 | 7 40a | 15 | 10 10a |
| 29 | 8 50a | 16 | 11 05a |
| 30 | 9 55a | 17 | 11 55a |
| 31 | 10 55a | 18 | 12 45p |
| Feb | | 19 | 1 35p |
| 1 | 11 55a | 20 | 2 20p |
| 2 | 12 40p | 21 | 3 10p |
| 3 | 1 25p | 22 | 4 00p |
| 4 | 2 05p | 23 | 4 50p |
| 5 | 2 40p | 24 | 5 45p |
| 6 | 3 25p | 25 | 6 40p |
| 7 | 3 55p | 26 | 7 20a |
| 8 | 4 30p | 27 | 8 30a |
| 9 | 5 10p | 28 | 9 35a |

## *Hours of Service.*

**St. Paul's Roman Catholic Church**—Mass every Sunday at 10:30 a. m.; week days at 7:00 a. m.

REV. J. F. O'BOYLE, Rector.

**Baptist Church**—Sunday School at 10:00 a. m.; Preaching 11:00 a. m.; B. Y. P. U. meet- meeting 6:15 p. m; Preaching 7:30 p. m.; Prayer meeting Wednesday at 7:30 p. m.

REV. SHOEMAKER.

**Christian Church**—Preaching and Communion, 11:00 a.m.; Preaching 7:00 p. m.; Sunday School 9:45 a. m. Prayer meeting Thursday evening at 7:00 o'clock. Endeavor meeting, 6:30 p. m. Sunday.

REV. OMER CARPETER.

**M. E. Church, South**—Sunday School 10:00 a. m.; Preaching 11:00 a. m.; Epworth League meeting 6:30 p. m.; Preaching 7:00 p. m. Prayer meeting Wednesday evening at 7:00 o'clock.

REV. J. C. MICKLER.

**First Congregational Church**—Preaching 11:00 a. m.; Sunday School 9:45 a. m.; Christian Endeavor 7:00 p. m.; Preaching 7:00 p. m; Junior Endeavor 2:30 p. m. Mid-week prayer meeting Wednesday evening at 7:00 o'clock.

REV. BYRON F. MARSH.

**St. Mary's Episcopal Church**—Services Sunday at 11:00 a. m.; Holy Days 9:30, also Wednesdays and Fridays in Lent; Thursday in Lent 4:00 p. m. Holy Communion first Sunday in each month at 11:00 a. m.; In Lent third Sunday at 7:30 a. m. Sunday School at 10:00 a. m.

REV. C. W. ARNOLD, Rector.

**First M. E. Church**—Sunday School at 9:45 a. m.; Preaching 10:45 a. m.; Epworth League Devotional meetings at 7:00 p. m.; Preaching 7:45 p. m; Sunday. Literary and Social Circle meeting Monday evening from 8:00 to 10:00. Prayer meeting Wednesday evening at 7:00 o'clock.

REV. J. TROXELL.

## POSTOFFICE HOURS.

The postoffice opens at 7:30 a. m. and closes at 7:00 p. m. Money order window opens at 8:00 a. m. and closes at 6:00 p. m.

SUNDAY.

Lobby open from 8:00 a. m. to 8:00 p. m. Window open from 1:00 to 3:00 p. m., except when mail is being distributed.

HOLIDAYS.

Office open from 8:00 to 9:00 a. m. and 1:00 to 3:30 p. m., except when mail is being distributed.

MAILS CLOSE.

One-half hour before the scheduled departure of trains.

### Local Time Table.

Corrected January 29, 1905.

| | |
|---|---|
| NORTH BOUND. | |
| No. 28 | 2:03 a m |
| No. 98 | 4:46 a m |
| No. 40 | 7:59 a m |
| No. 78 | 3:38 p m |
| No. 74 | 4:10 p m |
| SOUTH BOUND. | |
| No. 23 | 11:29 a m |
| No. 29 | 1:46 p m |
| No. 35 | 3:18 p m |
| No. 39 | 7:20 p m |
| No. 99 | 11:50 p m |

**Attention Tourists**

and all lovers of fine Cigars. You will find the largest assortment, finest variety and best quality of

**CIGARS AT THE CITY HOTEL.**

Sixteen different Brands of strictly first-class Goods.

**GEO. H. MATTHEWS, Proprietor**

**C. Nash & Son**

**Tin and Sheet Iron Workers.**

Tanks for all Purposes.

Tin and Galvanized Iron Roofing, and Boat Pumps.

We do as we guarantee.

**The St, James,**

MRS. W. F. GAMBEAU, Proprietress.

Board Moderate. Excellent cuisine and bast of service. Meals furnished with or without rooms.

No. 316 Palmetto Avenue. DAYTONA, FLA.

**"THE PINES"**

A New House just completed, with all Modern Conveniences.

ACCOMMODATES 50 RATES $2.50 PER DAY AND UP

SPECIAL BY WEEK OR MONTH.

MRS. J. B. HINSKY, Proprietress.

338 S. Ridgewood Ave. Daytona, Florida

Now open for season 1904-5

DAYTONA, FLORIDA.

**The Ridgewood**

E. D. Langworthy, Prop.

**SCHMIDT'S VILLA**

Overlooking the Halifax River, Daytona, Florida.

The hotel commands a most attractive view in every direction and no finer location can be found in the vicinity. It is only one mile from the ocean and is convenient to the depot, postoffice, churches and public schools. More sunny rooms than any other hotel in town. Bath rooms and lavatories, with sanitary plumbing and all modern conveniences. Cuisine unexcelled. Rates $2.50 per day and upwards. Special rates by the week. The only Tennis Court in the city is located on the hotel grounds.

**HENRY SCHMIDT, Proprietor.**

**THE BENNETT.**

Open for the Season of 1904-05. Beautifully Located on Ridgewood Avenue.

Since last season this popular house has been enlarged to double its former capacity. Rooms single or en-suite, with or without Private Baths. Hot and cold water in the new part, furnaceheat and all modern conveniences.

**Menu the Best the Market Affords.**

**Albert Bennett,** Owner and Proprietor, DAYTONA, FLORIDA.

**Parkinson House.**

Fine location, corner of Ridgewood and Magnolia Avenues. Electric Lights, Sanitary Plumbing, Baths and all modern conveniences. Table the best the market affords. Large, nicely furnished rooms, well lighted and heated. Southern exposure. For rates, apply to

MRS. JOHN B. PARKINSON,

Owner and Proprietor.

**Hotel Despland**

"THE FAVORITE"

NOW OPEN

UNDER

Leon Despland

Owner and Proprietor

DAYTONA, FLA.

**THE COLONNADES.**

Seabreeze.

A HOUSE OF EXCELLENCE.

A. B. KIMBALL. E. H. FAUNCE.

**... The Cleveland ...**

Magnolia Avenue, one-half block from Postoffice and River Front. New and Neatly Furnished, Rooms Single or Ensuite, Bath, Gas and Steam Heat. Special attention given to the Table Fare.

Phone 26 2R. SPENCER B. GREEN, Prop.

**SEASIDE INN**

AND FURNISHED COTTAGES.

**Everything Modern, Homelike and Comfortable**

Hotel directly on the Atlantic Coast. Surf bathing and sea fishing unsurpassed.

RATES $2.50 PER DAY. SPECIAL BY THE WEEK

H. F. STEWART, Prop. Goodall, Fla.

**The Palmetto House.**

**Well Known and Popular.**

Overlooking the beautiful Halifax River, Daytona. A homelike and comfrotable house. First-class in all respects.

C. O. CHAMBERLAIN, PROPRIETOR.

**The "WALDRON"**

Fine Location. Strictly First-class. All Modern Improvements. Apply tr

**ANNA E. RAE.**

**Drop** Your orders in this office for Quick work. **We do the rest.**